

# **DSpace 1.5.2 Manual**

**The DSpace Foundation**

---

# DSpace 1.5.2 Manual

The DSpace Foundation

Copyright © 2002-2009 The DSpace Foundation [<http://www.dspace.org/>]

## Abstract



Licensed under a Creative Commons Attribution 3.0 United States License [<http://creativecommons.org/licenses/by/3.0/us/>]

---

---

---

---

# Table of Contents

Preface .....	xi
1. DSpace System Documentation: Introduction .....	1
2. DSpace System Documentation: Functional Overview .....	2
2.1. Data Model .....	2
2.2. Plugin Manager .....	4
2.3. Metadata .....	4
2.4. Packager Plugins .....	5
2.5. Crosswalk Plugins .....	5
2.6. E-People and Groups .....	6
2.6.1. E-Person .....	6
2.6.2. Groups .....	6
2.7. Authentication .....	6
2.8. Authorization .....	7
2.9. Ingest Process and Workflow .....	8
2.9.1. Workflow Steps .....	9
2.10. Supervision and Collaboration .....	10
2.11. Handles .....	10
2.12. Bitstream 'Persistent' Identifiers .....	11
2.13. Storage Resource Broker (SRB) Support .....	11
2.14. Search and Browse .....	12
2.15. HTML Support .....	12
2.16. OAI Support .....	13
2.17. OpenURL Support .....	13
2.18. Creative Commons Support .....	13
2.19. Subscriptions .....	14
2.20. Import and Export .....	14
2.21. Registration .....	14
2.22. Statistics .....	14
2.23. Checksum Checker .....	15
2.24. Usage Instrumentation .....	15
3. DSpace System Documentation: Installation .....	16
3.1. Prerequisite Software .....	16
3.1.1. UNIX-like OS or Microsoft Windows .....	16
3.1.2. Java JDK 5 or later (standard SDK is fine, you don't need J2EE) .....	16
3.1.3. Apache Maven 2.0.8 or later (Java build tool) .....	16
3.1.4. Apache Ant 1.6.2 or later (Java build tool) .....	16
3.1.5. Relational Database: (PostgreSQL or Oracle). .....	16
3.1.6. Servlet Engine: (Jakarta Tomcat 4.x, Jetty, Caucho Resin or equivalent). .....	17
3.1.7. Perl (required for [dspace]/bin/dspace-info.pl) .....	18
3.2. Installation Options .....	18
3.2.1. Overview of Install Options .....	18
3.2.2. Overview of DSpace Directories .....	20
3.2.3. Installation .....	20
3.3. Advanced Installation .....	23
3.3.1. 'cron' Jobs .....	24
3.3.2. Multilingual Installation .....	24
3.3.3. DSpace over HTTPS .....	25
3.3.4. The Handle Server .....	28
3.3.5. Google and HTML sitemaps .....	29
3.4. Windows Installation .....	30
3.4.1. Pre-requisite Software .....	30

---

3.4.2. Installation Steps .....	31
3.5. Checking Your Installation .....	32
3.6. Known Bugs .....	32
3.7. Common Problems .....	32
4. DSpace System Documentation: Updating a DSpace Installation .....	35
4.1. Updating From 1.5 or 1.5.1 to 1.5.2 .....	35
4.2. Updating From 1.4.2 to 1.5 .....	44
4.3. Updating From 1.4.1 to 1.4.2 .....	48
4.4. Updating From 1.4 to 1.4.x .....	48
4.5. Updating From 1.3.2 to 1.4.x .....	50
4.6. Updating From 1.3.1 to 1.3.2 .....	53
4.7. Updating From 1.2.x to 1.3.x .....	54
4.8. Updating From 1.2.1 to 1.2.2 .....	55
4.9. Updating From 1.2 to 1.2.1 .....	56
4.10. Updating From 1.1 (or 1.1.1) to 1.2 .....	58
4.11. Updating From 1.1 to 1.1.1 .....	61
4.12. Updating From 1.0.1 to 1.1 .....	61
5. DSpace System Documentation: Configuration and Customization .....	65
5.1. General Configuration .....	65
5.1.1. The dspace.cfg Configuration Properties File .....	65
5.1.2. Configuring Lucene Search Indexes .....	69
5.1.3. Browse Configuration .....	69
5.1.4. Configuring Media Filters .....	73
5.1.5. Wording of E-mail Messages .....	74
5.2. The Metadata and Bitstream Format Registries .....	74
5.2.1. Metadata Schema Registry .....	74
5.2.2. Metadata Format Registries .....	75
5.2.3. Bitstream Format Registry .....	75
5.3. The Default Submission License .....	76
5.3.1. Possible Points in a License .....	76
5.4. Submission Configuration .....	76
5.5. XMLUI Interface Customizations (Manakin) .....	76
5.5.1. XMLUI Configuration Properties .....	77
5.5.2. Configuring Themes and Aspects .....	80
5.5.3. Multilingual Support .....	81
5.5.4. Creating a New Theme .....	82
5.5.5. Adding Static Content .....	83
5.6. JSPUI Interface Customizations .....	83
5.6.1. JSPUI Configuration Properties .....	83
5.6.2. Configuring Controlled Vocabularies .....	84
5.6.3. Configuring Multilingual Support .....	85
5.6.4. Customizing the JSP pages .....	87
5.7. Advanced DSpace Customizations .....	88
5.7.1. Checksum Checker .....	88
5.7.2. Custom Authentication .....	90
5.7.3. Configuring System Statistical Reports .....	94
5.7.4. Activating Additional OAI-PMH Crosswalks .....	95
5.7.5. Configuring Packager Plugins .....	96
5.7.6. Configuring Crosswalk Plugins .....	96
5.7.7. XPDF Filter .....	100
5.7.8. Creating a new Media/Format Filter .....	102
5.7.9. Configuration Files for Other Applications .....	105
5.7.10. Browse Index Creation .....	105
5.7.11. Configuring Usage Instrumentation Plugins .....	107

---

---

6. DSpace System Documentation: Storage Layer .....	108
6.1. RDBMS .....	108
6.1.1. Maintenance and Backup .....	109
6.1.2. Configuring the RDBMS Component .....	109
6.2. Bitstream Store .....	110
6.2.1. Backup .....	112
6.2.2. Configuring the Bitstream Store .....	112
7. DSpace System Documentation: Directories and Files .....	114
7.1. Overview .....	114
7.2. Source Directory Layout .....	114
7.3. Installed Directory Layout .....	116
7.4. Contents of JSPUI Web Application .....	116
7.5. Contents of XMLUI Web Application (aka Manakin) .....	117
7.6. Log Files .....	117
8. DSpace System Documentation: Architecture .....	120
8.1. Overview .....	120
9. DSpace System Documentation: Application Layer .....	123
9.1. Web User Interface .....	123
9.1.1. Web UI Files .....	123
9.1.2. The Build Process .....	123
9.1.3. Servlets and JSPs .....	124
9.1.4. Custom JSP Tags .....	126
9.1.5. Internationalisation .....	127
9.1.6. HTML Content in Items .....	130
9.1.7. Thesis Blocking .....	131
9.2. OAI-PMH Data Provider .....	131
9.2.1. Sets .....	132
9.2.2. Unique Identifier .....	133
9.2.3. Access control .....	133
9.2.4. Modification Date (OAI Date Stamp) .....	133
9.2.5. 'About' Information .....	133
9.2.6. Deletions .....	133
9.2.7. Flow Control (Resumption Tokens) .....	134
9.3. Community and Collection Structure Importer .....	134
9.3.1. Limitation .....	136
9.4. Package Importer and Exporter .....	136
9.4.1. Ingesting .....	136
9.4.2. Disseminating .....	137
9.4.3. METS packages .....	137
9.5. Item Importer and Exporter .....	137
9.5.1. DSpace simple archive format .....	137
9.5.2. Importing Items .....	138
9.5.3. Exporting Items .....	139
9.6. Transferring Items Between DSpace Instances .....	139
9.7. Registering (Not Importing) Bitstreams .....	140
9.7.1. Accessible Storage .....	140
9.7.2. Registering Items Using the Item Importer .....	140
9.7.3. Internal Identification and Retrieval of Registered Items .....	142
9.7.4. Exporting Registered Items .....	142
9.7.5. METS Export of Registered Items .....	142
9.7.6. Deleting Registered Items .....	142
9.8. METS Tools .....	142
9.8.1. The Export Tool .....	142
9.8.2. The AIP Format .....	143

---

---

9.8.3. Limitations .....	144
9.9. MediaFilters: Transforming DSpace Content .....	144
9.10. Sub-Community Management .....	145
10. DSpace System Documentation: Business Logic Layer .....	147
10.1. Core Classes .....	147
10.1.1. The Configuration Manager (ConfigurationManager) .....	147
10.1.2. Constants .....	147
10.1.3. Context .....	148
10.1.4. Email .....	148
10.1.5. LogManager .....	149
10.1.6. Utils .....	149
10.2. Content Management API .....	149
10.2.1. Other Classes .....	150
10.2.2. Modifications .....	151
10.2.3. What's In Memory? .....	151
10.2.4. Dublin Core Metadata .....	152
10.2.5. Support for Other Metadata Schemas .....	153
10.2.6. Packager Plugins .....	153
10.3. Plugin Manager .....	154
10.3.1. Concepts .....	154
10.3.2. Using the Plugin Manager .....	154
10.3.3. Implementation .....	156
10.3.4. Configuring Plugins .....	158
10.3.5. Validating the Configuration .....	160
10.3.6. Use Cases .....	161
10.4. Workflow System .....	162
10.5. Administration Toolkit .....	163
10.6. E-person/Group Manager .....	164
10.7. Authorization .....	164
10.7.1. Special Groups .....	165
10.7.2. Miscellaneous Authorization Notes .....	165
10.8. Handle Manager/Handle Plugin .....	165
10.9. Search .....	166
10.9.1. Our Lucene Implementation .....	166
10.9.2. Indexed Fields .....	167
10.9.3. Harvesting API .....	167
10.10. Browse API .....	167
10.10.1. Using the API .....	169
10.10.2. Index Maintenance .....	170
10.10.3. Caveats .....	170
10.11. Checksum checker .....	170
11. Customizing and Configuring Submission User Interface .....	171
11.1. Understanding the Submission Configuration File .....	171
11.1.1. The Structure of item-submission.xml .....	171
11.1.2. Defining Steps (<step>) within the item-submission.xml .....	172
11.2. Reordering/Removing Submission Steps .....	174
11.3. Assigning a custom Submission Process to a Collection .....	175
11.3.1. Getting A Collection's Handle .....	175
11.4. Custom Metadata-entry Pages for Submission .....	176
11.4.1. Introduction .....	176
11.4.2. Describing Custom Metadata Forms .....	176
11.4.3. The Structure of input-forms.xml .....	176
11.4.4. Deploying Your Custom Forms .....	181
11.5. Configuring the File Upload step .....	181

---

---

11.6. Creating new Submission Steps .....	182
11.6.1. Creating a Non-Interactive Step .....	183
12. docbook/DRISchemaReference.html .....	184
13. DRI Schema Reference .....	185
13.1. Introduction .....	185
13.1.1. The Purpose of DRI .....	185
13.1.2. The Development of DRI .....	185
13.2. DRI in Manakin .....	186
13.2.1. Themes .....	186
13.2.2. Aspect Chains .....	186
13.3. Common Design Patterns .....	186
13.3.1. Localization and Internationalization .....	187
13.3.2. Standard attribute triplet .....	187
13.3.3. Structure-oriented markup .....	187
13.4. Schema Overview .....	188
13.5. Merging of DRI Documents .....	189
13.6. Version Changes .....	190
13.6.1. Changes from 1.0 to 1.1 .....	190
13.7. Element Reference .....	190
13.7.1. BODY .....	193
13.7.2. cell .....	193
13.7.3. div .....	195
13.7.4. DOCUMENT .....	198
13.7.5. field .....	199
13.7.6. figure .....	202
13.7.7. head .....	203
13.7.8. help .....	204
13.7.9. hi .....	205
13.7.10. instance .....	206
13.7.11. item .....	206
13.7.12. label .....	208
13.7.13. list .....	209
13.7.14. META .....	212
13.7.15. metadata .....	212
13.7.16. OPTIONS .....	214
13.7.17. p .....	215
13.7.18. pageMeta .....	216
13.7.19. params .....	217
13.7.20. reference .....	219
13.7.21. referenceSet .....	219
13.7.22. repository .....	221
13.7.23. repositoryMeta .....	222
13.7.24. row .....	223
13.7.25. table .....	224
13.7.26. trail .....	225
13.7.27. userMeta .....	226
13.7.28. value .....	228
13.7.29. xref .....	229
14. DSpace System Documentation: Version History .....	231
14.1. Changes in DSpace 1.5.2 .....	231
14.1.1. General Improvements .....	231
14.1.2. Bug fixes and smaller patches .....	231
14.2. Changes in DSpace 1.5.1 .....	231
14.2.1. General Improvements .....	231

---



---

14.2.2. Bug fixes and smaller patches .....	231
14.3. Changes in DSpace 1.5 .....	231
14.3.1. General Improvements .....	231
14.3.2. Bug fixes and smaller patches .....	231
14.4. Changes in DSpace 1.4.1 .....	232
14.4.1. General Improvements .....	232
14.4.2. Bug fixes .....	233
14.5. Changes in DSpace 1.4 .....	235
14.5.1. General Improvements .....	235
14.5.2. Bug fixes .....	236
14.6. Changes in DSpace 1.3.2 .....	236
14.6.1. General Improvements .....	236
14.6.2. Bug fixes .....	236
14.7. Changes in DSpace 1.3.1 .....	237
14.7.1. Bug fixes .....	237
14.8. Changes in DSpace 1.3 .....	237
14.8.1. General Improvements .....	237
14.8.2. Bug fixes .....	237
14.9. Changes in DSpace 1.2.2 .....	238
14.9.1. General Improvements .....	238
14.9.2. Bug fixes .....	238
14.9.3. Changes in JSPs .....	238
14.10. Changes in DSpace 1.2.1 .....	239
14.10.1. General Improvements .....	239
14.10.2. Bug fixes .....	240
14.10.3. Changed JSPs .....	240
14.11. Changes in DSpace 1.2 .....	241
14.11.1. General Improvements .....	241
14.11.2. Administration .....	241
14.11.3. Import/Export/OAI .....	241
14.11.4. Miscellaneous .....	241
14.11.5. JSP file changes between 1.1 and 1.2 .....	242
14.12. Changes in DSpace 1.1.1 .....	245
14.12.1. Bug fixes .....	245
14.12.2. Improvements .....	245
14.13. Changes in DSpace 1.1 .....	246
15. DSpace System Documentation: Appendices .....	247
15.1. Default Dublin Core Metadata Registry .....	247
15.2. Default Bitstream Format Registry .....	250
Index .....	253

---

## List of Tables

2.1. MIT Libraries' Definitions of Bitstream Format Support Levels .....	3
2.2. Objects in the DSpace Data Model .....	4
5.1. dspace.cfg Main Properties (Not Complete) .....	66
7.1. DSpace Log File Locations .....	118
8.1. Source Code Packages .....	121
9.1. Locations of Web UI Source Files .....	123

---

# Preface

---

# Chapter 1. DSpace System Documentation: Introduction

DSpace is an open source software platform that enables organisations to:

- capture and describe digital material using a submission workflow module, or a variety of programmatic ingest options
- distribute an organisation's digital assets over the web through a search and retrieval system
- preserve digital assets over the long term

This system documentation includes a functional overview of the system, which is a good introduction to the capabilities of the system, and should be readable by non-technical folk. Everyone should read this section first because it introduces some terminology used throughout the rest of the documentation.

For people actually running a DSpace service, there is an installation guide, and sections on configuration and the directory structure. Note that as of DSpace 1.2, the administration user interface guide is now on-line help available from within the DSpace system.

Finally, for those interested in the details of how DSpace works, and those potentially interested in modifying the code for their own purposes, there is a detailed architecture and design section.

Other good sources of information are:

- The DSpace Public API Javadocs. Build these with the command `mvn javadoc:javadoc`.
- The DSpace Wiki [<http://wiki.dspace.org/>] contains stacks of useful information about the DSpace platform and the work people are doing with it. You are strongly encouraged to visit this site and add information about your own work. Useful Wiki areas are:
  - A list of DSpace resources [<http://wiki.dspace.org/DspaceResources>] (Web sites, mailing lists etc.)
  - Technical FAQ [<http://wiki.dspace.org/TechnicalFAQ>]
  - A list of projects using DSpace [<http://wiki.dspace.org/DspaceProjects>]
  - Guidelines for contributing back to DSpace [<http://wiki.dspace.org/ContributionGuidelines>]
- [www.dspace.org](http://www.dspace.org) [<http://www.dspace.org/>] has announcements and contains useful information about bringing up an instance of DSpace at your organization.
- The `dspace-tech` e-mail list on SourceForge [#] is the recommended place to ask questions, since a growing community of DSpace developers and users is on hand on that list to help with any questions you might have. The e-mail archive of that list is a useful resource.
- The `dspace-devel` e-mail list [#], for those developing with the DSpace with a view to contributing to the core DSpace code.

---

# Chapter 2. DSpace System Documentation: Functional Overview

The following sections describe the various functional aspects of the DSpace system.

## 2.1. Data Model

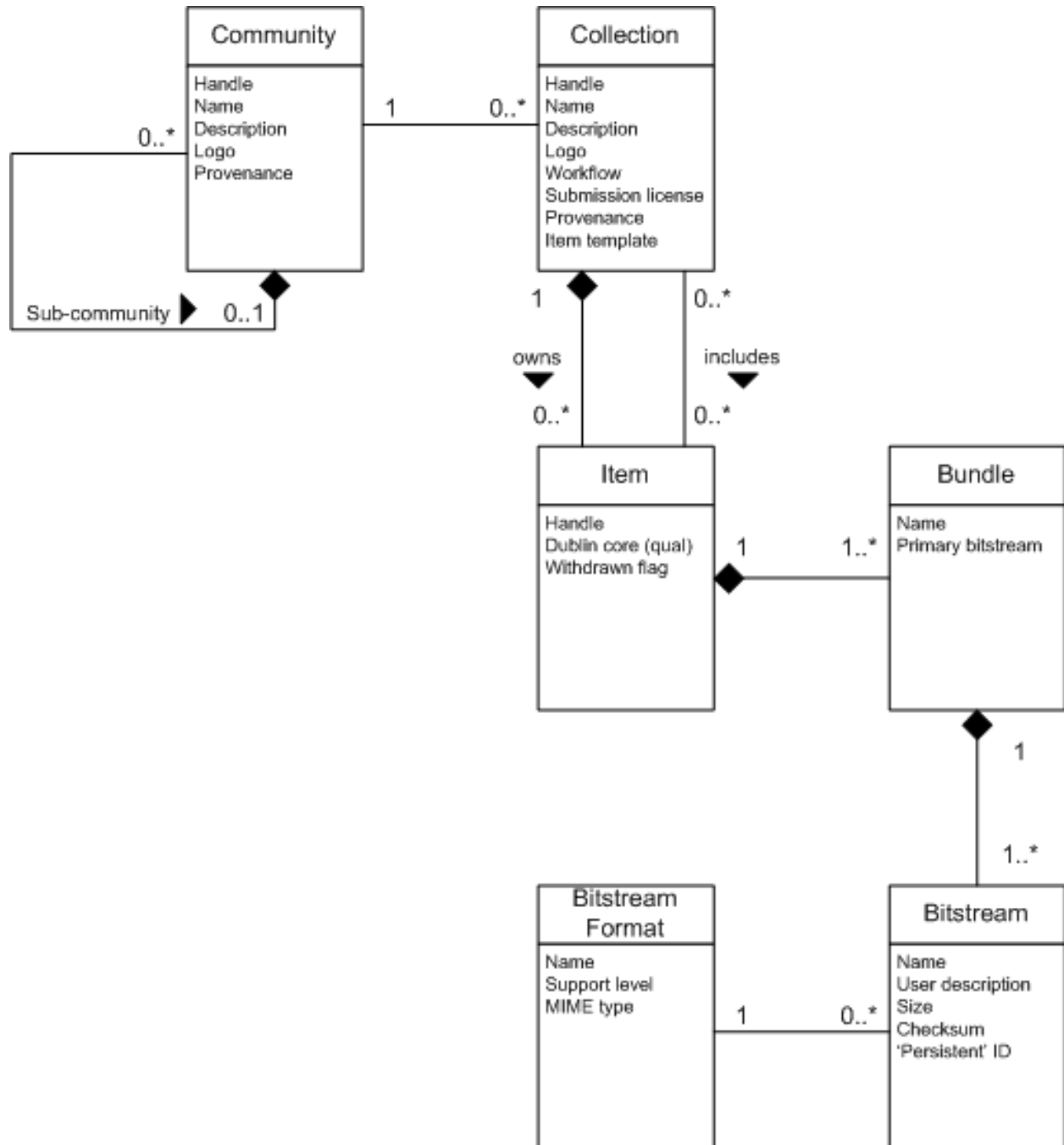

## Data Model Diagram

The way data is organized in DSpace is intended to reflect the structure of the organization using the DSpace system. Each DSpace site is divided into *communities*, which can be further divided into *sub-communities* reflecting the typical university structure of college, departement, research center, or laboratory.

Communities contain *collections*, which are groupings of related content. A collection may appear in more than one community.

Each collection is composed of *items*, which are the basic archival elements of the archive. Each item is owned by one collection. Additionally, an item may appear in additional collections; however every item has one and only one owning collection.

Items are further subdivided into named *bundles of bitstreams*. Bitstreams are, as the name suggests, streams of bits, usually ordinary computer files. Bitstreams that are somehow closely related, for example HTML files and images that compose a single HTML document, are organised into bundles.

In practice, most items tend to have these named bundles:

- *ORIGINAL* -- the bundle with the original, deposited bitstreams
- *THUMBNAILS* -- thumbnails of any image bitstreams
- *TEXT* -- extracted full-text from bitstreams in ORIGINAL, for indexing
- *LICENSE* -- contains the deposit license that the submitter granted the host organization; in other words, specifies the rights that the hosting organization have
- *CC\_LICENSE* -- contains the distribution license, if any (a Creative Commons [<http://www.creativecommons.org>] license) associated with the item. This license specifies what end users downloading the content can do with the content

Each bitstream is associated with one *Bitstream Format*. Because preservation services may be an important aspect of the DSpace service, it is important to capture the specific formats of files that users submit. In DSpace, a bitstream format is a unique and consistent way to refer to a particular file format. An integral part of a bitstream format is an either implicit or explicit notion of how material in that format can be interpreted. For example, the interpretation for bitstreams encoded in the JPEG standard for still image compression is defined explicitly in the Standard ISO/IEC 10918-1. The interpretation of bitstreams in Microsoft Word 2000 format is defined implicitly, through reference to the Microsoft Word 2000 application. Bitstream formats can be more specific than MIME types or file suffixes. For example, `application/ms-word` and `.doc` span multiple versions of the Microsoft Word application, each of which produces bitstreams with presumably different characteristics.

Each bitstream format additionally has a *support level*, indicating how well the hosting institution is likely to be able to preserve content in the format in the future. There are three possible support levels that bitstream formats may be assigned by the hosting institution. The host institution should determine the exact meaning of each support level, after careful consideration of costs and requirements. MIT Libraries' interpretation is shown below:

**Table 2.1. MIT Libraries' Definitions of Bitstream Format Support Levels**

<b>Supported</b>	The format is recognized, and the hosting institution is confident it can make bitstreams of this format useable in the future, using whatever combination of techniques (such as migration, emulation, etc.) is appropriate given the context of need.
<b>Known</b>	The format is recognized, and the hosting institution will promise to preserve the bitstream as-is, and allow it to be retrieved. The hosting institution will attempt to obtain

	enough information to enable the format to be upgraded to the 'supported' level.
<b>Unsupported</b>	The format is unrecognized, but the hosting institution will undertake to preserve the bitstream as-is and allow it to be retrieved.

Each item has one qualified Dublin Core metadata record. Other metadata might be stored in an item as a serialized bitstream, but we store Dublin Core for every item for interoperability and ease of discovery. The Dublin Core may be entered by end-users as they submit content, or it might be derived from other metadata as part of an ingest process.

Items can be removed from DSpace in one of two ways: They may be 'withdrawn', which means they remain in the archive but are completely hidden from view. In this case, if an end-user attempts to access the withdrawn item, they are presented with a 'tombstone,' that indicates the item has been removed. For whatever reason, an item may also be 'expunged' if necessary, in which case all traces of it are removed from the archive.

**Table 2.2. Objects in the DSpace Data Model**

<b>Object</b>	<b>Example</b>
Community	Laboratory of Computer Science; Oceanographic Research Center
Collection	LCS Technical Reports; ORC Statistical Data Sets
Item	A technical report; a data set with accompanying description; a video recording of a lecture
Bundle	A group of HTML and image bitstreams making up an HTML document
Bitstream	A single HTML file; a single image file; a source code file
Bitstream Format	Microsoft Word version 6.0; JPEG encoded image format

## 2.2. Plugin Manager

The PluginManager is a very simple component container. It creates and organizes components (plugins), and helps select a plugin in the cases where there are many possible choices. It also gives some limited control over the lifecycle of a plugin.

A plugin is defined by a Java interface. The consumer of a plugin asks for its plugin by interface. A Plugin is an instance of any class that implements the plugin interface. It is interchangeable with other implementations, so that any of them may be "plugged in".

The mediafilter is a simple example of a plugin implementation. Refer to the Business Logic Layer for more details on Plugins.

## 2.3. Metadata

Broadly speaking, DSpace holds three sorts of metadata about archived content:

### Descriptive Metadata

DSpace can support multiple flat metadata schemas for describing an item.

A qualified Dublin Core metadata schema loosely based on the Library Application Profile [<http://www.dublincore.org/documents/library-application-profile/>] set of elements and qualifiers is provided by default. The set of elements and qualifiers used by MIT Libraries [<http://dspace.org/technology/metadata.html>] comes

pre-configured with the DSpace source code. However, you can configure multiple schemas and select metadata fields from a mix of configured schemas to describe your items.

Other descriptive metadata about items (e.g. metadata described in a hierarchical schema) may be held in serialized bitstreams. *Communities* and *collections* have some simple descriptive metadata (a name, and some descriptive prose), held in the DBMS.

#### Administrative Metadata

This includes preservation metadata, provenance and authorization policy data. Most of this is held within DSpace's relation DBMS schema. Provenance metadata (prose) is stored in Dublin Core records. Additionally, some other administrative metadata (for example, bitstream byte sizes and MIME types) is replicated in Dublin Core records so that it is easily accessible outside of DSpace.

#### Structural Metadata

This includes information about how to present an item, or bitstreams within an item, to an end-user, and the relationships between constituent parts of the item. As an example, consider a thesis consisting of a number of TIFF images, each depicting a single page of the thesis. Structural metadata would include the fact that each image is a single page, and the ordering of the TIFF images/pages. Structural metadata in DSpace is currently fairly basic; within an item, bitstreams can be arranged into separate bundles as described above. A bundle may also optionally have a *primary bitstream*. This is currently used by the HTML support to indicate which bitstream in the bundle is the first HTML file to send to a browser.

In addition to some basic technical metadata, bitstreams also have a 'sequence ID' that uniquely identifies it within an item. This is used to produce a 'persistent' bitstream identifier for each bitstream.

Additional structural metadata can be stored in serialized bitstreams, but DSpace does not currently understand this natively.

## 2.4. Packager Plugins

*Packagers* are software modules that translate between DSpace Item objects and a self-contained external representation, or "package". A *Package Ingestor* interprets, or *ingests*, the package and creates an Item. A *Package Disseminator* writes out the contents of an Item in the package format.

A package is typically an archive file such as a Zip or "tar" file, including a *manifest* document which contains metadata and a description of the package contents. The IMS Content Package [<http://www.imslobal.org/content/packaging/>] is a typical packaging standard. A package might also be a single document or media file that contains its own metadata, such as a PDF document with embedded descriptive metadata.

Package ingestors and package disseminators are each a type of named plugin (see Plugin Manager), so it is easy to add new packagers specific to the needs of your site. You do not have to supply both an ingester and disseminator for each format; it is perfectly acceptable to just implement one of them.

Most packager plugins call upon Crosswalk plugins to translate the metadata between DSpace's object model and the package format.

## 2.5. Crosswalk Plugins

*Crosswalks* are software modules that translate between DSpace object metadata and a specific external representation. An *Ingestion Crosswalk* interprets the external format and crosswalks it to DSpace's internal data structure, while a *Dissemination Crosswalk* does the opposite.

For example, a MODS ingestion crosswalk translates descriptive metadata from the MODS format to the metadata fields on a DSpace Item. A MODS dissemination crosswalk generates a MODS document from the metadata on a DSpace Item.



Crosswalk plugins are named plugins (see Plugin Manager), so it is easy to add new crosswalks. You do not have to supply both an ingester and disseminator for each format; it is perfectly acceptable to just implement one of them.

There is also a special pair of crosswalk plugins which use XSL stylesheets to translate the external metadata to or from an internal DSpace format. You can add and modify XSLT crosswalks simply by editing the DSpace configuration and the stylesheets, which are stored in files in the DSpace installation directory.

The Packager plugins and OAH-PMH server make use of crosswalk plugins.

## 2.6. E-People and Groups

Although many of DSpace's functions such as document discovery and retrieval can be used anonymously, some features (and perhaps some documents) are only available to certain "privileged" users. E-People and Groups are the way DSpace identifies application users for the purpose of granting privileges. This identity is bound to a session of a DSpace application such as the Web UI or one of the command-line batch programs. Both E-People and Groups are granted privileges by the authorization system described below.

### 2.6.1. E-Person

DSpace holds the following information about each e-person:

- E-mail address
- First and last names
- Whether the user is able to log in to the system via the Web UI, and whether they must use an X509 certificate to do so;
- A password (encrypted), if appropriate
- A list of collections for which the e-person wishes to be notified of new items
- Whether the e-person 'self-registered' with the system; that is, whether the system created the e-person record automatically as a result of the end-user independently registering with the system, as opposed to the e-person record being generated from the institution's personnel database, for example.
- The network ID for the corresponding LDAP record

### 2.6.2. Groups

Groups are another kind of entity that can be granted permissions in the authorization system. A group is usually an explicit list of E-People; anyone identified as one of those E-People also gains the privileges granted to the group.

However, an application session can be assigned membership in a group *without* being identified as an E-Person. For example, some sites use this feature to identify users of a local network so they can read restricted materials not open to the whole world. Sessions originating from the local network are given membership in the "LocalUsers" group and gain the corresponding privileges.

Administrators can also use groups as "roles" to manage the granting of privileges more efficiently.

## 2.7. Authentication

*Authentication* is when an application session positively identifies itself as belonging to an E-Person and/or Group. In DSpace 1.4, it is implemented by a mechanism called *Stackable Authentication*: the DSpace configuration declares a

"stack" of authentication methods. An application (like the Web UI) calls on the Authentication Manager, which tries each of these methods in turn to identify the E-Person to which the session belongs, as well as any extra Groups. The E-Person authentication methods are tried in turn until one succeeds. Every authenticator in the stack is given a chance to assign extra Groups. This mechanism offers the following advantages:

- Separates authentication from the Web user interface so the same authentication methods are used for other applications such as non-interactive Web Services
- Improved modularity: The authentication methods are all independent of each other. Custom authentication methods can be "stacked" on top of the default DSpace username/password method.
- Cleaner support for "implicit" authentication where username is found in the environment of a Web request, e.g. in an X.509 client certificate.

## 2.8. Authorization

DSpace's authorization system is based on associating actions with objects and the lists of EPeople who can perform them. The associations are called Resource Policies, and the lists of EPeople are called Groups. There are two special groups: 'Administrators', who can do anything in a site, and 'Anonymous', which is a list that contains all users. Assigning a policy for an action on an object to anonymous means giving everyone permission to do that action. (For example, most objects in DSpace sites have a policy of 'anonymous' READ.) Permissions must be explicit - lack of an explicit permission results in the default policy of 'deny'. Permissions also do not 'commute'; for example, if an e-person has READ permission on an item, they might not necessarily have READ permission on the bundles and bitstreams in that item. Currently Collections, Communities and Items are discoverable in the browse and search systems regardless of READ authorization.

The following actions are possible:

### Community

ADD/REMOVE	add or remove collections or sub-communities
------------	--

### Collection

ADD/REMOVE	add or remove items (ADD = permission to submit items)
DEFAULT_ITEM_READ	inherited as READ by all submitted items
DEFAULT_BITSTREAM_READ	inherited as READ by Bitstreams of all submitted items. Note: only affects Bitstreams of an item at the time it is initially submitted. If a Bitstream is added later, it does <u>not</u> get the same default read policy.
COLLECTION_ADMIN	collection admins can edit items in a collection, withdraw items, map other items into this collection.

### Item

ADD/REMOVE	add or remove bundles
READ	can view item (item metadata is always viewable)
WRITE	can modify item

### Bundle

ADD/REMOVE	add or remove bitstreams to a bundle
------------	--------------------------------------

## Bitstream

READ	view bitstream
WRITE	modify bitstream

Note that there is no 'DELETE' action. In order to 'delete' an object (e.g. an item) from the archive, one must have REMOVE permission on all objects (in this case, collection) that contain it. The 'orphaned' item is automatically deleted.

Policies can apply to individual e-people or groups of e-people.

## 2.9. Ingest Process and Workflow

Rather than being a single subsystem, ingesting is a process that spans several. Below is a simple illustration of the current ingesting process in DSpace.

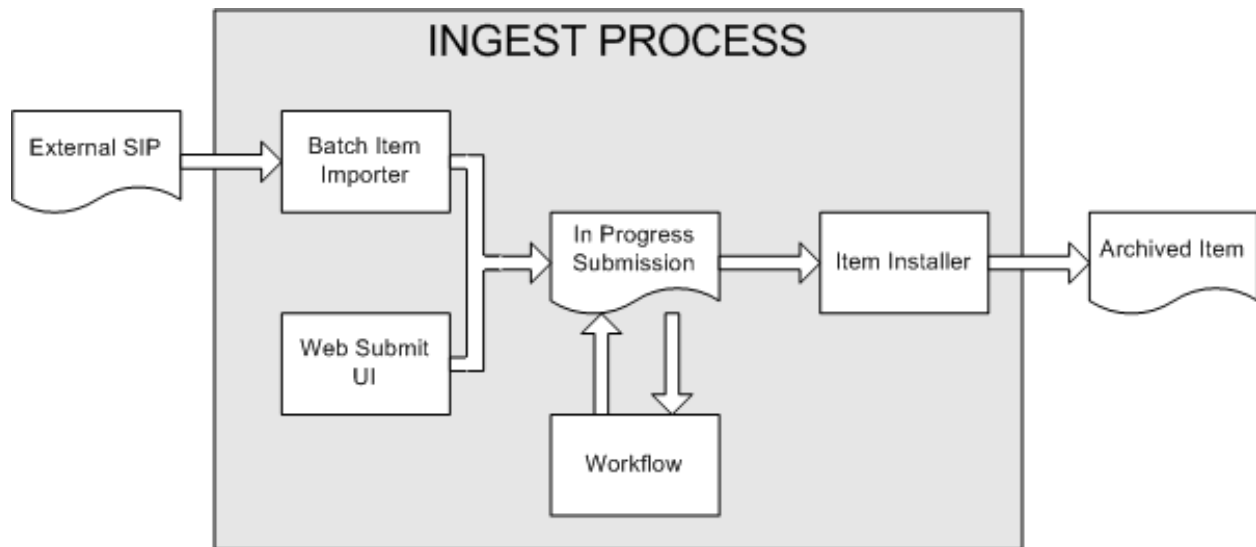

### DSpace Ingest Process

The batch item importer is an application, which turns an external SIP (an XML metadata document with some content files) into an "in progress submission" object. The Web submission UI is similarly used by an end-user to assemble an "in progress submission" object.

Depending on the policy of the collection to which the submission is targeted, a workflow process may be started. This typically allows one or more human reviewers or 'gatekeepers' to check over the submission and ensure it is suitable for inclusion in the collection.

When the Batch Ingester or Web Submit UI completes the InProgressSubmission object, and invokes the next stage of ingest (be that workflow or item installation), a provenance message is added to the Dublin Core which includes the filenames and checksums of the content of the submission. Likewise, each time a workflow changes state (e.g. a reviewer accepts the submission), a similar provenance statement is added. This allows us to track how the item has changed since a user submitted it.

Once any workflow process is successfully and positively completed, the InProgressSubmission object is consumed by an "item installer", that converts the InProgressSubmission into a fully blown archived item in DSpace. The item installer:

- Assigns an accession date
- Adds a "date.available" value to the Dublin Core metadata record of the item
- Adds an issue date if none already present
- Adds a provenance message (including bitstream checksums)
- Assigns a Handle persistent identifier
- Adds the item to the target collection, and adds appropriate authorization policies
- Adds the new item to the search and browse indices

## 2.9.1. Workflow Steps

A collection's workflow can have up to three steps. Each collection may have an associated e-person group for performing each step; if no group is associated with a certain step, that step is skipped. If a collection has no e-person groups associated with any step, submissions to that collection are installed straight into the main archive.

In other words, the sequence is this: The collection receives a submission. If the collection has a group assigned for workflow step 1, that step is invoked, and the group is notified. Otherwise, workflow step 1 is skipped. Likewise, workflow steps 2 and 3 are performed if and only if the collection has a group assigned to those steps.

When a step is invoked, the task of performing that workflow step put in the 'task pool' of the associated group. One member of that group takes the task from the pool, and it is then removed from the task pool, to avoid the situation where several people in the group may be performing the same task without realizing it.

The member of the group who has taken the task from the pool may then perform one of three actions:

Workflow Step	Possible actions
1	Can accept submission for inclusion, or reject submission.
2	Can edit metadata provided by the user with the submission, but cannot change the submitted files. Can accept submission for inclusion, or reject submission.
3	Can edit metadata provided by the user with the submission, but cannot change the submitted files. Must then commit to archive; may not reject submission.

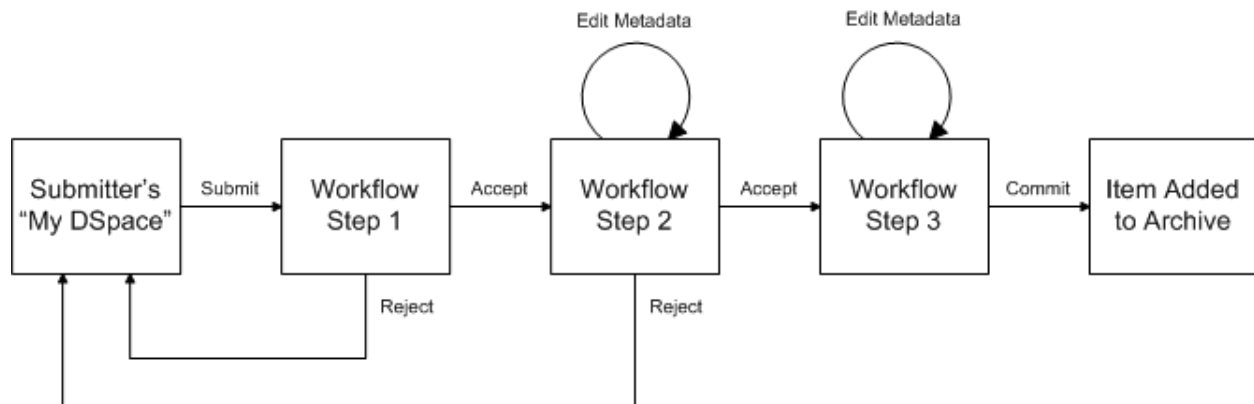

### Submission Workflow in DSpace

If a submission is rejected, the reason (entered by the workflow participant) is e-mailed to the submitter, and it is returned to the submitter's 'My DSpace' page. The submitter can then make any necessary modifications and re-submit, whereupon the process starts again.

If a submission is 'accepted', it is passed to the next step in the workflow. If there are no more workflow steps with associated groups, the submission is installed in the main archive.

One last possibility is that a workflow can be 'aborted' by a DSpace site administrator. This is accomplished using the administration UI.

The reason for this apparently arbitrary design is that it was the simplest case that covered the needs of the early adopter communities at MIT. The functionality of the workflow system will no doubt be extended in the future.

## 2.10. Supervision and Collaboration

In order to facilitate, as a primary objective, the opportunity for thesis authors to be supervised in the preparation of their e-thesis, a supervision order system exists to bind groups of other users (thesis supervisors) to an item in someone's pre-submission workspace. The bound group can have system policies associated with it that allow different levels of interaction with the student's item; a small set of default policy groups are provided:

- Full editorial control
- View item contents
- No policies

Once the default set has been applied, a system administrator may modify them as they would any other policy set in DSpace

This functionality could also be used in situations where researchers wish to collaborate on a particular submission, although there is no particular collaborative workspace functionality.

## 2.11. Handles

Researchers require a stable point of reference for their works. The simple evolution from sharing of citations to emailing of URLs broke when Web users learned that sites can disappear or be reconfigured without notice, and that their bookmark files containing critical links to research results couldn't be trusted long term. To help solve this problem, a core DSpace feature is the creation of persistent identifier for every item, collection and community stored in DSpace. To persist identifier, DSpace requires a storage- and location- independent mechanism for creating and maintaining identifiers. DSpace uses the CNRI Handle System [<http://www.handle.net/>] for creating these identifiers. The rest of this section assumes a basic familiarity with the Handle system.

DSpace uses Handles primarily as a means of assigning globally unique identifiers to objects. Each site running DSpace needs to obtain a Handle 'prefix' from CNRI, so we know that if we create identifiers with that prefix, they won't clash with identifiers created elsewhere.

Presently, Handles are assigned to communities, collections, and items. Bundles and bitstreams are not assigned Handles, since over time, the way in which an item is encoded as bits may change, in order to allow access with future technologies and devices. Older versions may be moved to off-line storage as a new standard becomes de facto. Since it's usually the *item* that is being preserved, rather than the particular bit encoding, it only makes sense to persistently identify and allow access to the item, and allow users to access the appropriate bit encoding from there.

Of course, it may be that a particular bit encoding of a file is explicitly being preserved; in this case, the bitstream could be the only one in the item, and the item's Handle would then essentially refer just to that bitstream. The same bitstream can also be included in other items, and thus would be citable as part of a greater item, or individually.

The Handle system also features a global resolution infrastructure; that is, an end-user can enter a Handle into any service (e.g. Web page) that can resolve Handles, and the end-user will be directed to the object (in the case of DSpace, community, collection or item) identified by that Handle. In order to take advantage of this feature of the Handle system, a DSpace site must also run a 'Handle server' that can accept and resolve incoming resolution requests. All the code for this is included in the DSpace source code bundle.

Handles can be written in two forms:

```
hdl:1721.123/4567
http://hdl.handle.net/1721.123/4567
```

The above represent the same Handle. The first is possibly more convenient to use only as an identifier; however, by using the second form, any Web browser becomes capable of resolving Handles. An end-user need only access this form of the Handle as they would any other URL. It is possible to enable some browsers to resolve the first form of Handle as if they were standard URLs using CNRI's Handle Resolver plug-in [<http://www.handle.net/resolver/index.html>], but since the first form can always be simply derived from the second, DSpace displays Handles in the second form, so that it is more useful for end-users.

It is important to note that DSpace uses the CNRI Handle infrastructure only at the 'site' level. For example, in the above example, the DSpace site has been assigned the prefix '1721.123'. It is still the responsibility of the DSpace site to maintain the association between a full Handle (including the '4567' local part) and the community, collection or item in question.

## 2.12. Bitstream 'Persistent' Identifiers

Similar to handles for DSpace items, bitstreams also have 'Persistent' identifiers. They are more volatile than Handles, since if the content is moved to a different server or organization, they will no longer work (hence the quotes around 'persistent'). However, they are more easily persisted than the simple URLs based on database primary key previously used. This means that external systems can more reliably refer to specific bitstreams stored in a DSpace instance.

Each bitstream has a sequence ID, unique within an item. This sequence ID is used to create a persistent ID, of the form:

```
dspace url/bitstream/handle/sequence ID/filename
```

For example:

```
https://dspace.myu.edu/bitstream/123.456/789/24/foo.html
```

The above refers to the bitstream with sequence ID 24 in the item with the Handle `hdl:123.456/789`. The `foo.html` is really just there as a hint to browsers: Although DSpace will provide the appropriate MIME type, some browsers only function correctly if the file has an expected extension.

## 2.13. Storage Resource Broker (SRB) Support

DSpace offers two means for storing bitstreams. The first is in the file system on the server. The second is using SRB (Storage Resource Broker) [<http://www.sdsc.edu/srb>]. Both are achieved using a simple, lightweight API.

SRB is purely an option but may be used in lieu of the server's file system or in addition to the file system. Without going into a full description, SRB is a very robust, sophisticated storage manager that offers essentially unlimited storage and straightforward means to replicate (in simple terms, backup) the content on other local or remote storage resources.

## 2.14. Search and Browse

DSpace allows end-users to discover content in a number of ways, including:

- Via external reference, such as a Handle
- Searching for one or more keywords in metadata or extracted full-text
- Browsing through title, author, date or subject indices, with optional image thumbnails

Search is an essential component of discovery in DSpace. Users' expectations from a search engine are quite high, so a goal for DSpace is to supply as many search features as possible. DSpace's indexing and search module has a very simple API which allows for indexing new content, regenerating the index, and performing searches on the entire corpus, a community, or collection. Behind the API is the Java freeware search engine Lucene [<http://jakarta.apache.org/lucene/>]. Lucene gives us fielded searching, stop word removal, stemming, and the ability to incrementally add new indexed content without regenerating the entire index. The specific Lucene search indexes are configurable enabling institutions to customize which DSpace metadata fields are indexed.

Another important mechanism for discovery in DSpace is the browse. This is the process whereby the user views a particular index, such as the title index, and navigates around it in search of interesting items. The browse subsystem provides a simple API for achieving this by allowing a caller to specify an index, and a subsection of that index. The browse subsystem then discloses the portion of the index of interest. Indices that may be browsed are item title, item issue date, item author, and subject terms. Additionally, the browse can be limited to items within a particular collection or community.

## 2.15. HTML Support

For the most part, at present DSpace simply supports uploading and downloading of bitstreams as-is. This is fine for the majority of commonly-used file formats -- for example PDFs, Microsoft Word documents, spreadsheets and so forth. HTML documents (Web sites and Web pages) are far more complicated, and this has important ramifications when it comes to digital preservation:

- Web pages tend to consist of several files -- one or more HTML files that contain references to each other, and stylesheets and image files that are referenced by the HTML files.
- Web pages also link to or include content from other sites, often imperceptibly to the end-user. Thus, in a few year's time, when someone views the preserved Web site, they will probably find that many links are now broken or refer to other sites than are now out of context.

In fact, it may be unclear to an end-user when they are viewing content stored in DSpace and when they are seeing content included from another site, or have navigated to a page that is not stored in DSpace. This problem can manifest when a submitter uploads some HTML content. For example, the HTML document may include an image from an external Web site, or even their local hard drive. When the submitter views the HTML in DSpace, their browser is able to use the reference in the HTML to retrieve the appropriate image, and so to the submitter, the whole HTML document appears to have been deposited correctly. However, later on, when another user tries to view that HTML, their browser might not be able to retrieve the included image since it may have been removed from the external server. Hence the HTML will seem broken.

- Often Web pages are produced dynamically by software running on the Web server, and represent the state of a changing database underneath it.

Dealing with these issues is the topic of much active research. Currently, DSpace bites off a small, tractable chunk of this problem. DSpace can store and provide on-line browsing capability for *self-contained, non-dynamic* HTML documents. In practical terms, this means:

- No dynamic content (CGI scripts and so forth)
- All links to preserved content must be *relative links*, that do not refer to 'parents' above the 'root' of the HTML document/site:
  - `diagram.gif` is OK
  - `image/foo.gif` is OK
  - `../index.html` is only OK in a file that is at least a directory deep in the HTML document/site hierarchy
  - `/stylesheet.css` is not OK (the link will break)
  - `http://somedomain.com/content.html` is not OK (the link will continue to link to the external site which may change or disappear)
- Any 'absolute links' (e.g. `http://somedomain.com/content.html`) are stored 'as is', and will continue to link to the external content (as opposed to relative links, which will link to the copy of the content stored in DSpace.) Thus, over time, the content referred to by the absolute link may change or disappear.

## 2.16. OAI Support

The Open Archives Initiative [<http://www.openarchives.org/>] has developed a protocol for metadata harvesting [<http://www.openarchives.org/OAI/openarchivesprotocol.html>]. This allows sites to programmatically retrieve or 'harvest' the metadata from several sources, and offer services using that metadata, such as indexing or linking services. Such a service could allow users to access information from a large number of sites from one place.

DSpace exposes the Dublin Core metadata for items that are publicly (anonymously) accessible. Additionally, the collection structure is also exposed via the OAI protocol's 'sets' mechanism. OCLC's open source OAICat [<http://www.oclc.org/research/software/oai/cat.shtml>] framework is used to provide this functionality.

You can also configure the OAI service to make use of any crosswalk plugin to offer additional metadata formats, such as MODS.

DSpace's OAI service does support the exposing of deletion information for withdrawn items, but not for items that are 'expunged' (see above). DSpace also supports OAI-PMH resumption tokens.

## 2.17. OpenURL Support

DSpace supports the OpenURL protocol [<http://www.sfxit.com/OpenURL/>] from SFX [<http://www.sfxit.com/>], in a rather simple fashion. If your institution has an SFX server, DSpace will display an OpenURL link on every item page, automatically using the Dublin Core metadata. Additionally, DSpace can respond to incoming OpenURLs. Presently it simply passes the information in the OpenURL to the search subsystem. A list of results is then displayed, which usually gives the relevant item (if it is in DSpace) at the top of the list.

## 2.18. Creative Commons Support

DSpace provides support for Creative Commons licenses to be attached to items in the repository. They represent an alternative to traditional copyright. To learn more about Creative Commons, visit their website [<http://creativecommons.org>]. Support for the licenses is controlled by a site-wide configuration option, and since license selection involves redirection to the Creative Commons website, additional parameters may be configured to work with a proxy server. If the option is enabled, users may select a Creative Commons license during the submission process, or elect to skip Creative Commons licensing. If a selection is made a copy of the license text and RDF metadata is



stored along with the item in the repository. There is also an indication - text and a Creative Commons icon - in the item display page of the web user interface when an item is licensed under Creative Commons.

## 2.19. Subscriptions

As noted above, end-users (e-people) may 'subscribe' to collections in order to be alerted when new items appear in those collections. Each day, end-users who are subscribed to one or more collections will receive an e-mail giving brief details of all new items that appeared in any of those collections the previous day. If no new items appeared in any of the subscribed collections, no e-mail is sent. Users can unsubscribe themselves at any time. RSS feeds of new items are also available for collections and communities.

## 2.20. Import and Export

DSpace also includes batch tools to import and export items in a simple directory structure, where the Dublin Core metadata is stored in an XML file. This may be used as the basis for moving content between DSpace and other systems.

There is also a METS-based export tool, which exports items as METS-based metadata with associated bitstreams referenced from the METS file.

## 2.21. Registration

Registration is an alternate means of incorporating items, their metadata, and their bitstreams into DSpace by taking advantage of the bitstreams already being in accessible computer storage. An example might be that there is a repository for existing digital assets. Rather than using the normal interactive ingest process or the batch import to furnish DSpace the metadata and to upload bitstreams, registration provides DSpace the metadata and the location of the bitstreams. DSpace uses a variation of the import tool to accomplish registration.

## 2.22. Statistics

Various statistical reports about the contents and use of your system can be automatically generated by the system. These are generated by analysing DSpace's log files. Statistics can be broken down monthly.

The report includes data such as:

- A customisable general summary of activities in the archive, by default including:
  - Number of item views
  - Number of collection visits
  - Number of community visits
  - Number of OAI Requests
- Customisable summary of archive contents
- Broken-down list of item viewings
- A full break-down of all system activity
- User logins
- Most popular searches

The results of statistical analysis can be presented on a by-month and an in-total report, and are available via the user interface. The reports can also either be made public or restricted to administrator access only.

## 2.23. Checksum Checker

The purpose of the checker is to verify that the content in a DSpace repository has not become corrupted or been tampered with. The functionality can be invoked on an ad-hoc basis from the command line, or configured via cron or similar. Options exist to support large repositories that cannot be entirely checked in one run of the tool. The tool is extensible to new reporting and checking priority approaches.

## 2.24. Usage Instrumentation

DSpace can report usage events, such as bitstream downloads, to a pluggable event processor. This can be used for developing customized usage statistics, for example. Sample event processor plugins writes event records to a file as tab-separated values or XML.

---

# Chapter 3. DSpace System Documentation: Installation

## 3.1. Prerequisite Software

The list below describes the third-party components and tools you'll need to run a DSpace server. These are just guidelines. Since DSpace is built on open source, standards-based tools, there are numerous other possibilities and setups.

Also, please note that the configuration and installation guidelines relating to a particular tool below are here for convenience. You should refer to the documentation for each individual component for complete and up-to-date details. Many of the tools are updated on a frequent basis, and the guidelines below may become out of date.

### 3.1.1. UNIX-like OS or Microsoft Windows

- UNIX-like OS (Linux, HP/UX etc) : Many distributions of Linux/Unix come with some of the dependencies below pre installed or easily installed via updates, you should consult your particular distributions documentation to determine what is already available.
- Microsoft Windows: (see full Windows Instructions for full set of prerequisites)

### 3.1.2. Java JDK 5 or later (standard SDK is fine, you don't need J2EE)

DSpace now required Java 5 or greater because of usage of new language capabilities introduced in 5 that make coding easier and cleaner.

Java 5 or later can be downloaded from the following location: <http://java.sun.com/javase/downloads/index.jsp>

### 3.1.3. Apache Maven 2.0.8 or later (Java build tool)

Maven is necessary in the first stage of the build process to assemble the installation package for your DSpace instance. It gives you the flexibility to customize DSpace using the existing Maven projects found in the `[ dspace-source ] / dspace/modules` directory or by adding in your own Maven project to build the installation package for DSpace, and apply any custom interface "overlay" changes.

Maven can be downloaded from the the following location: <http://maven.apache.org/download.html>

### 3.1.4. Apache Ant 1.6.2 or later (Java build tool)

Apache Ant is still required for the second stage of the build process. It is used once the installation package has been constructed in `[ dspace-source ] / dspace/target/dspace-<version>-build.dir` and still uses some of the familiar ant build targets found in the 1.4.x build process.

Ant can be downloaded from the following location: <http://ant.apache.org> [<http://ant.apache.org/>]

### 3.1.5. Relational Database: (PostgreSQL or Oracle).

- PostgreSQL 7.3 or greater

PostgreSQL can be downloaded from the following location: <http://www.postgresql.org/> [<http://www.postgresql.org/>] Its highly recommended that you try to work with Postgres 8.x or greater, however, 7.3 or greater should still work. Unicode (specifically UTF-8) support must be enabled. This is enabled by default in 8.0+. For 7.x, be sure to compile with the following options to the 'configure' script:

- ```
--enable-multibyte --enable-unicode --with-java
```

Once installed, you need to enable TCP/IP connections (DSpace uses JDBC). For 7.x, edit `postgresql.conf` (usually in `/usr/local/pgsql/data` or `/var/lib/pgsql/data`), and add this line:

```
tcpip_socket = true
```

For 8.0+, in `postgresql.conf` uncomment the line starting:

```
listen_addresses = 'localhost'
```

Then tighten up security a bit by editing `pg_hba.conf` and adding this line:

```
host dspace dspace 127.0.0.1 255.255.255.255 md5
```

Then restart PostgreSQL.

- **Oracle 9 or greater**

Details on acquiring Oracle can be downloaded from the following location: <http://www.oracle.com/database/>

You will need to create a database for DSpace. Make sure that the character set is one of the Unicode character sets. DSpace uses UTF-8 natively, and it is suggested that the Oracle database use the same character set. You will also need to create a user account for DSpace (e.g. `dspace`;) and ensure that it has permissions to add and remove tables in the database. Refer to the Quick Installation for more details.

**NOTE:** DSpace uses sequences to generate unique object IDs - beware Oracle sequences, which are said to lose their values when doing a database export/import, say restoring from a backup. Be sure to run the script `etc/update-sequences.sql`.

**ALSO NOTE:** Everything is fully functional, although Oracle limits you to 4k of text in text fields such as item metadata or collection descriptions.

For people interested in switching from Postgres to Oracle, I know of no tools that would do this automatically. You will need to recreate the community, collection, and eperson structure in the Oracle system, and then use the item export and import tools to move your content over.

## 3.1.6. Servlet Engine: (Jakarta Tomcat 4.x, Jetty, Caucho Resin or equivalent).

- **Jakarta Tomcat 4.x or later.**

Tomcat can be downloaded from the following location: <http://tomcat.apache.org> [<http://tomcat.apache.org/whichversion.html>]

Note that DSpace will need to run as the same user as Tomcat, so you might want to install and run Tomcat as a user called 'dSPACE'. Set the environment variable TOMCAT\_USER appropriately.

Modifications in [tomcat]/tomcat.conf

You need to ensure that Tomcat has a) enough memory to run DSpace and b) uses UTF-8 as its default file encoding for international character support. So ensure in your startup scripts (etc) that the following environment variable is set:

```
JAVA_OPTS="-Xmx512M -Xms64M -Dfile.encoding=UTF-8"
```

Modifications in [tomcat]/config/server.xml

You also need to alter Tomcat's default configuration to support searching and browsing of multi-byte UTF-8 correctly. You need to add a configuration option to the <Connector> element in [tomcat]/config/server.xml:

```
URIEncoding="UTF-8"
```

e.g. if you're using the default Tomcat config, it should read:

```
<!-- Define a non-SSL HTTP/1.1 Connector on port 8080 -->
<Connector port="8080"
           maxThreads="150" minSpareThreads="25"
           maxSpareThreads="75"
           enableLookups="false" redirectPort="8443"
           acceptCount="100"
           connectionTimeout="20000"
           disableUploadTimeout="true"
           URIEncoding="UTF-8"
/>
```

You may change the port from 8080 by editing it in the file above, and by setting the variable CONNECTOR\_PORT in tomcat.conf

- **Jetty or Caucho Resin**

DSpace will also run on an equivalent servlet Engine, such as Jetty (<http://www.mortbay.org/jetty/index.html>) or Caucho Resin (<http://www.caucho.com/>) [<http://www.caucho.com/>].

Jetty and Resin are configured for correct handling of UTF-8 by default.

## 3.1.7. Perl (required for [dSPACE]/bin/dSPACE-info.pl)

# 3.2. Installation Options

## 3.2.1. Overview of Install Options

With the advent of a new Apache Maven 2 [<http://maven.apache.org/>] based build architecture in DSpace 1.5.x, you now have two options in how you may wish to install and manage your local installation of DSpace. If you've used

DSpace 1.4.x, please recognize that the initial build procedure has changed to allow for more customization. You will find the later 'Ant based' stages of the installation procedure familiar. Maven is used to resolve the dependencies of DSpace online from the 'Maven Central Repository' server.

Its important to note that the strategies are identical in terms of the list of procedures required to complete the build process, the only difference being that the Source Release includes "more modules" that will be built given their presence in the distribution package.

- Default Release ( dspace-<version>-release.zip )
  - **This distribution will be adequate for most cases of running a DSpace instance. It is intended to be the quickest way to get DSpace installed and running while still allowing for customization of the themes and branding of your DSpace instance.**
  - This method allows you to customize DSpace configurations (in dspace.cfg) or user interfaces, using basic pre-built interface "overlays".
  - It downloads "precompiled" libraries for the core dspace-api, supporting servlets, taglibraries, aspects and themes for the dspace-xmlui, dspace-xmlui and other webservice/applications.
  - This approach exposes the parts of the application that the DSpace committers would prefer to see customized. All other modules are downloaded from the 'Maven Central Repository'

The directory structure for this release is the following:

- [ dspace-source ]
  - dspace/ - DSpace 'build' and configuration module
  - pom.xml - DSpace Parent Project definition
- Source Release ( dspace-<version>-src-release.zip )
  - **This method is recommended for those who wish to develop DSpace further or alter its underlying capabilities to a greater degree.**
  - It contains "all" dspace code for the core dspace-api, supporting servlets, taglibraries, aspects and themes for the dspace-xmlui, dspace-xmlui and other webservice/applications.
  - Provides all the same capabilities as the normal release.

The directory structure for this release is more detailed:

- [ dspace-source ]
    - dspace/ - DSpace 'build' and configuration module
    - dspace-api/ - Java API source module
    - dspace-jspui/ - JSP-UI source module
    - dspace-oai/ - OAI-PMH source module
    - dspace-xmlui/ - XML-UI source module
    - dspace-lni/ - Lightweight Network Interface source module
-

- `dspace-sword/` - SWORD (Simple Web-service Offering Repository Deposit) deposit service source module
- `pom.xml` - DSpace Parent Project definition

Both approaches provide you with the same control over how DSpace builds itself (especially in terms of adding completely custom/3rd-party DSpace "modules" you wish to use). Both methods allow you the ability to create more complex user interface "overlays" in Maven. An interface "overlay" allows you to only manage your local custom code (in your local CVS or SVN), and automatically download the rest of the interface code from the maven central repository whenever you build DSpace. This reduces the amount of out-of-the-box DSpace interface code maintained in your local CVS / SVN.

## 3.2.2. Overview of DSpace Directories

Before beginning an installation, it is important to get a general understanding of the DSpace directories and the names by which they are generally referred. (Please attempt to use these below directory names when asking for help on the DSpace Mailing Lists, as it will help everyone better understand what directory you may be referring to.)

DSpace uses three separate directory trees. Although you don't need to know all the details of them in order to install DSpace, you do need to know they exist and also know how they're referred to in this document:

1. **the installation directory**, referred to as `[dspace]`. This is the location where DSpace is installed and running off of it is the location that gets defined in the `dspace.cfg` as "dspace.dir". It is where all the DSpace configuration files, command line scripts, documentation and webapps will be installed to.
2. **the source directory**, referred to as `[dspace-source]`. This is the location where the DSpace release distribution has been unzipped into. It usually has the name of the archive that you expanded such as `dspace-<version>-release` or `dspace-<version>-src-release`. It is the directory where all of your "build" commands will be run.
3. **the web deployment directory**. This is the directory that contains your DSpace web application(s). In DSpace 1.5.x and above, this corresponds to `[dspace]/webapps` by default. However, if you are using Tomcat, you may decide to copy your DSpace web applications from `[dspace]/webapps/` to `[tomcat]/webapps/` (with `[tomcat]` being wherever you installed Tomcat--also known as `$CATALINA_HOME`).

For details on the contents of these separate directory trees, refer to `directories.html`. *Note that the `[dspace-source]` and `[dspace]` directories are always separate!*

## 3.2.3. Installation

This method gets you up and running with DSpace quickly and easily. It is identical in both the Default Release and Source Release distributions.

1. Create the DSpace user. This needs to be the same user that Tomcat (or Jetty etc) will run as. e.g. as root run:

```
useradd -m dspace
```

2. Download the latest DSpace release [<http://sourceforge.net/projects/dspace/>] and unpack it. Although there are two available releases (`dspace-1.x-release.zip` and `dspace-1.x-src-release.zip`), you only need to choose one. If you want a copy of all underlying Java source code, you should download the `dspace-1.x-src-release.zip` release.

```
unzip dspace-1.x-release.zip
```

For ease of reference, we will refer to the location of this unzipped version of the DSpace release as [dspace-source] in the remainder of these instructions.

### 3. Database Setup

#### Postgres:

- a. A PostgreSQL 8.1-404 jdbc3 driver is configured as part of the default DSpace build. You no longer need to copy any postgres jars to get postgres installed.
- b. Create a dspace database, owned by the dspace PostgreSQL user:

```
createuser -U postgres -d -A -P dspace
createdb -U dspace -E UNICODE dspace
```

Enter a password for the DSpace database. (This isn't the same as the dspace user's UNIX password.)

#### Oracle:

- a. Setting up oracle is a bit different now. You will still need to get a copy of the oracle JDBC driver, but instead of copying it into a lib directory you will need to install it into your local Maven repository. You'll need to download it first from this location: [http://www.oracle.com/technology/software/tech/java/sqlj\\_jdbc/htdocs/jdbc\\_10201.html](http://www.oracle.com/technology/software/tech/java/sqlj_jdbc/htdocs/jdbc_10201.html)

```
$ mvn install:install-file -Dfile=ojdbc14.jar -DgroupId=com.oracle \ -
-DartifactId=ojdbc14 -Dversion=10.2.0.2.0 -Dpackaging=jar -DgeneratePom=true
```

- b. Create a database for DSpace. Make sure that the character set is one of the Unicode character sets. DSpace uses UTF-8 natively, and it is suggested that the Oracle database use the same character set. Create a user account for DSpace (e.g. dspace,) and ensure that it has permissions to add and remove tables in the database.
- c. Edit the [dspace-source]/dspace/config/dspace.cfg database settings:

```
db.name      = oracle
db.url       = jdbc:oracle:thin:@//host:port/dspace
db.driver    = oracle.jdbc.OracleDriver
```

- d. Go to [dspace-source]/dspace/etc/oracle and copy the contents to their parent directory, overwriting the versions in the parent:

```
cd [dspace-source]/dspace/etc/oracle
cp * ..
```

You now have Oracle-specific .sql files in your etc directory, and your dspace.cfg is modified to point to your Oracle database.

4. Edit [dspace-source]/dspace/config/dspace.cfg, in particular you'll need to set these properties:

`dspace.dir` -- must be set to the [dspace] (installation) directory.

`dspace.url` -- complete URL of this server's DSpace home page.

`dspace.hostname` -- fully-qualified domain name of web server.

---



`dspace.name` -- "Proper" name of your server, e.g. "My Digital Library".

`db.password` -- the database password you entered in the previous step.

`mail.server` -- fully-qualified domain name of your outgoing mail server.

`mail.from.address` -- the "From:" address to put on email sent by DSpace.

`feedback.recipient` -- mailbox for feedback mail.

`mail.admin` -- mailbox for DSpace site administrator.

`alert.recipient` -- mailbox for server errors/alerts (not essential but very useful!)

`registration.notify` -- mailbox for emails when new users register (optional)

**NOTE:** You can interpolate the value of one configuration variable in the value of another one. For example, to set `feedback.recipient` to the same value as `mail.admin`, the line would look like:

```
feedback.recipient = ${mail.admin}
```

See the `dspace.cfg` file for examples.

5. Create the directory for the DSpace installation (i.e. `[dspace]`). As *root* (or a user with appropriate permissions), run:

```
mkdir [dspace]
chown dspace [dspace]
```

(Assuming the `dspace` UNIX username.)

6. As the `dspace` UNIX user, generate the DSpace installation package in the `[dspace-source]/dspace/target/dspace-[version].dir/` directory:

```
cd [dspace-source]/dspace/
mvn package
```

Note: without any extra arguments, the DSpace installation package is initialized for PostgreSQL.

If you want to use Oracle instead, you should build the DSpace installation package as follows:

```
mvn -Ddb.name=oracle package
```

7. As the `dspace` UNIX user, initialize the DSpace database and install DSpace to `[dspace]`:

```
cd
[dspace-source]/dspace/target/dspace-[version].dir/
ant fresh_install
```

**Note:** to see a complete list of build targets, run

ant help

The most likely thing to go wrong here is the database connection. See the common problems section.

8. Tell your Tomcat/Jetty/Resin installation where to find your DSpace web application(s). As an example, in the <Host> section of your [tomcat]/conf/server.xml you could add lines similar to the following (but replace [dspace] with your installation location):

```
<!-- DEFINE A CONTEXT PATH FOR DSpace JSP User Interface -->
<Context path="/jspui" docBase="[dspace]\webapps\jspui" debug="0"
  reloadable="true" cachingAllowed="false"
  allowLinking="true"/>

<!-- DEFINE A CONTEXT PATH FOR DSpace OAI User Interface -->
<Context path="/oai" docBase="[dspace]\webapps\oai" debug="0"
  reloadable="true" cachingAllowed="false"
  allowLinking="true"/>
```

Alternatively, you could copy only the DSpace Web application(s) you wish to use from [dspace]/webapps to the appropriate directory in your Tomcat/Jetty/Resin installation. For example:

```
cp -r [dspace]/webapps/jspui
  [tomcat]/webapps
cp -r [dspace]/webapps/oai
  [tomcat]/webapps
```

9. Create an initial administrator account:

```
[dspace]/bin/create-administrator
```

10. Now the moment of truth! Start up (or restart) Tomcat/Jetty/Resin. Visit the base URL(s) of your server, depending on which DSpace web applications you want to use. You should see the DSpace home page. Congratulations!

Base URLs of DSpace Web Applications:

- *JSP User Interface* - (e.g.) <http://dspace.myu.edu:8080/jspui>
- *XML User Interface (aka. Manakin)* - (e.g.) <http://dspace.myu.edu:8080/xmlui>
- *OAI-PMH Interface* - (e.g.) <http://dspace.myu.edu:8080/oai/request?verb=identify> (Should return an XML-based response)

In order to set up some communities and collections, you'll need to login as your DSpace Administrator (which you created with `create-administrator` above) and access the administration UI in either the JSP or XML user interface.

## 3.3. Advanced Installation

The above installation steps are sufficient to set up a test server to play around with, but there are a few other steps and options you should probably consider before deploying a DSpace production site.

### 3.3.1. 'cron' Jobs

A couple of DSpace features require that a script is run regularly -- the e-mail subscription feature that alerts users of new items being deposited, and the new 'media filter' tool, that generates thumbnails of images and extracts the full-text of documents for indexing.

To set these up, you just need to run the following command as the `dspace` UNIX user:

```
crontab -e
```

Then add the following lines:

```
# Send out subscription e-mails at 01:00 every day
0 1 * * * [dspace]/bin/sub-daily
# Run the media filter at 02:00 every day
0 2 * * * [dspace]/bin/filter-media
# Run the checksum checker at 03:00
0 3 * * * [dspace]/bin/checker -lp
# Mail the results to the sysadmin at 04:00
0 4 * * * [dspace]/bin/dsrun org.dspace.checker.DailyReportEmailer
-c
```

Naturally you should change the frequencies to suit your environment.

PostgreSQL also benefits from regular 'vacuuming', which optimizes the indices and clears out any deleted data. Become the `postgres` UNIX user, run `crontab -e` and add (for example):

```
# Clean up the database nightly at 4.20am
20 4 * * * vacuumdb --analyze dspace > /dev/null 2>&1
```

In order that statistical reports are generated regularly and thus kept up to date you should set up the following cron jobs:

```
# Run stat analyses
0 1 * * * [dspace]/bin/stat-general
0 1 * * * [dspace]/bin/stat-monthly
0 2 * * * [dspace]/bin/stat-report-general
0 2 * * * [dspace]/bin/stat-report-monthly
```

Obviously, you should choose execution times which are most useful to you, and you should ensure that the `-report-` scripts run a short while after the analysis scripts to give them time to complete (a run of around 8 months worth of logs can take around 25 seconds to complete); the resulting reports will let you know how long analysis took and you can adjust your cron times accordingly.

For information on customising the output of this see configuring system statistical reports.

### 3.3.2. Multilingual Installation

In order to deploy a multilingual version of DSpace you have to configure two parameters in `[dspace-source]/config/dspace.cfg`:

```
default.locale, e. g. default.locale = en
```

`webui.supported_locales`, e. g. `webui.supported.locales = en, de`

The Locales might have the form `country, country_language, country_language_variant`.

According to the languages you wish to support, you have to make sure, that all the i18n related files are available see the Multilingual User Interface Configuring MultiLingual Support section for the JSPUI or the Multilingual Support for XMLUI in the configuration documentation.

### 3.3.3. DSpace over HTTPS

If your DSpace is configured to have users login with a username and password (as opposed to, say, client Web certificates), then you should consider using HTTPS. Whenever a user logs in with the Web form (e.g. `dspace.myuni.edu/dspace/password-login`) their DSpace password is exposed in plain text on the network. This is a very serious security risk since network traffic monitoring is very common, especially at universities. If the risk seems minor, then consider that your DSpace administrators also login this way and they have ultimate control over the archive.

The solution is to use *HTTPS* (HTTP over SSL, i.e. Secure Socket Layer, an encrypted transport), which protects your passwords against being captured. You can configure DSpace to require SSL on all "authenticated" transactions so it only accepts passwords on SSL connections.

The following sections show how to set up the most commonly-used Java Servlet containers to support HTTP over SSL.

#### To enable the HTTPS support in Tomcat 5.0:

1. **For Production use:** Follow this procedure to set up SSL on your server. Using a "real" server certificate ensures your users' browsers will accept it without complaints.

In the examples below, `$CATALINA_BASE` is the directory under which your Tomcat is installed.

- a. Create a Java keystore for your server with the password `changeit`, and install your server certificate under the alias "tomcat". This assumes the certificate was put in the file `server.pem`:

```
$JAVA_HOME/bin/keytool -import -noprompt -v -storepass changeit
-keystore $CATALINA_BASE/conf/keystore -alias tomcat -file
myserver.pem
```

- b. Install the CA (Certifying Authority) certificate for the CA that granted your server cert, if necessary. This assumes the server CA certificate is in `ca.pem`:

```
$JAVA_HOME/bin/keytool -import -noprompt -storepass changeit
-trustcacerts -keystore $CATALINA_BASE/conf/keystore -alias ServerCA
-file ca.pem
```

- c. Optional -- ONLY if you need to accept client certificates for the X.509 certificate stackable authentication module See the configuration section for instructions on enabling the X.509 authentication method. Load the keystore with the CA (certifying authority) certificates for the authorities of any clients whose certificates you wish to accept. For example, assuming the client CA certificate is in `client1.pem`:

```
$JAVA_HOME/bin/keytool -import -noprompt -storepass changeit
-trustcacerts -keystore $CATALINA_BASE/conf/keystore -alias client1
-file client1.pem
```

- d. Now add another Connector tag to your server.xml Tomcat configuration file, like the example below. The parts affecting or specific to SSL are shown in bold. (You may wish to change some details such as the port, pathnames, and keystore password)

```
<Connector port="8443"
           maxThreads="150" minSpareThreads="25"
maxSpareThreads="75"
           enableLookups="false"
disableUploadTimeout="true"
           acceptCount="100" debug="0"
           scheme="https" secure="true" sslProtocol="TLS"
keystoreFile="conf/keystore" keystorePass="changeit" clientAuth="true"
- ONLY if using client X.509 certs for authentication!
truststoreFile="conf/keystore" trustedstorePass="changeit"
/>
```

Also, check that the default Connector is set up to redirect "secure" requests to the same port as your SSL connector, e.g.:

```
<Connector port="8080"
           maxThreads="150" minSpareThreads="25"
maxSpareThreads="75"
           enableLookups="false"
redirectPort="8443"
           acceptCount="100" debug="0"
/>
```

## 2. Quick-and-dirty Procedure for Testing:

If you are just setting up a DSpace server for testing, or to experiment with HTTPS, then you don't need to get a real server certificate. You can create a "self-signed" certificate for testing; web browsers will issue warnings before accepting it but they will function exactly the same after that as with a "real" certificate.

In the examples below, \$CATALINA\_BASE is the directory under which your Tomcat is installed.

- a. Optional -- ONLY if you don't already have a server certificate. Follow this sub-procedure to request a new, signed server certificate from your Certifying Authority (CA):

- Create a new key pair under the alias name "tomcat". When generating your key, give the Distinguished Name fields the appropriate values for your server and institution. CN should be the fully-qualified domain name of your server host. Here is an example:

```
$JAVA_HOME/bin/keytool -genkey -alias tomcat -keyalg RSA -keysize
1024 \
  -keystore $CATALINA_BASE/conf/keystore -storepass changeit
-validity 365 \
  -dname 'CN=dspace.myuni.edu, OU=MIT Libraries, O=Massachusetts
Institute of Technology, L=Cambridge, S=MA, C=US'
```

- Then, create a CSR (Certificate Signing Request) and send it to your Certifying Authority. They will send you back a signed Server Certificate. This example command creates a CSR in the file tomcat.csr

```
$JAVA_HOME/bin/keytool -keystore $CATALINA_BASE/conf/keystore
-storepass changeit \
  -certreq -alias tomcat -v -file tomcat.csr
```

- Before importing the signed certificate, you must have the CA's certificate in your keystore as a *trusted certificate*. Get their certificate, and import it with a command like this (for the example `mitCA.pem`):

```
$JAVA_HOME/bin/keytool -keystore $CATALINA_BASE/conf/keystore
-storepass changeit \
  -import -alias mitCA -trustcacerts -file mitCA.pem
```

- Finally, when you get the signed certificate from your CA, import it into the keystore with a command like the following example: (cert is in the file `signed-cert.pem`)

```
$JAVA_HOME/bin/keytool -keystore $CATALINA_BASE/conf/keystore
-storepass changeit \
  -import -alias tomcat -trustcacerts -file signed-cert.pem
```

Since you now have a signed server certificate in your keystore, you can, obviously, skip the next steps of installing a signed server certificate and the server CA's certificate.

- b. Create a Java keystore for your server with the password `changeit`, and install your server certificate under the alias "tomcat". This assumes the certificate was put in the file `server.pem`:

```
$JAVA_HOME/bin/keytool -genkey -alias tomcat -keyalg RSA -keystore
$CATALINA_BASE/conf/keystore -storepass changeit
```

When answering the questions to identify the certificate, be sure to respond to "First and last name" with the fully-qualified domain name of your server (e.g. `test-dspace.myuni.edu`). The other questions are not important.

- c. Optional -- ONLY if you need to accept client certificates for the X.509 certificate stackable authentication module See the configuration section for instructions on enabling the X.509 authentication method. Load the keystore with the CA (certifying authority) certificates for the authorities of any clients whose certificates you wish to accept. For example, assuming the client CA certificate is in `client1.pem`:

```
$JAVA_HOME/bin/keytool -import -noprompt -storepass changeit
-trustcacerts -keystore $CATALINA_BASE/conf/keystore -alias client1
-file client1.pem
```

- d. Follow the procedure in the section above to add another Connector tag, for the HTTPS port, to your `server.xml` file.

## To use SSL on Apache HTTPD with mod\_jk:

If you choose Apache HTTPD [<http://httpd.apache.org/>] as your primary HTTP server, you can have it forward requests to the Tomcat servlet container [<http://tomcat.apache.org/>] via Apache Jakarta Tomcat Connector [<http://tomcat.apache.org/connectors-doc/>]. This can be configured to work over SSL as well. First, you must configure Apache for SSL; for Apache 2.0 see Apache SSL/TLS Encryption [<http://httpd.apache.org/docs/2.0/ssl/>] for information about using mod\_ssl [[http://httpd.apache.org/docs/2.0/mod/mod\\_ssl.html](http://httpd.apache.org/docs/2.0/mod/mod_ssl.html)].

*If you are using X.509 Client Certificates for authentication:* add these configuration options to the appropriate *httpd* configuration file, e.g. *ssl.conf*, and be sure they are in force for the virtual host and namespace locations dedicated to DSpace:

```
## SSLVerifyClient can be "optional" or
"require"
SSLVerifyClient optional
SSLVerifyDepth 10
SSLCACertificateFile
path-to-your-client-CA-certificate
SSLOptions StdEnvVars ExportCertData
```

Now consult the Apache Jakarta Tomcat Connector [<http://tomcat.apache.org/connectors-doc/>] documentation to configure the `mod_jk` (note: **NOT** `mod_jk2`) module. Select the AJP 1.3 connector protocol. Also follow the instructions there to configure your Tomcat server to respond to AJP.

**To use SSL on Apache HTTPD with `mod_webapp`** consult the DSpace 1.3.2 documentation. Apache have deprecated the `mod_webapp` connector and recommend using `mod_jk`.

**To use Jetty's HTTPS support** consult the documentation for the relevant tool.

## 3.3.4. The Handle Server

First a few facts to clear up some common misconceptions:

- You don't **have** to use CNRI's Handle system. At the moment, you need to change the code a little to use something else (e.g PURLs) but that should change soon.
- You'll notice that while you've been playing around with a test server, DSpace has apparently been creating handles for you looking like `hdl:123456789/24` and so forth. These aren't really Handles, since the global Handle system doesn't actually know about them, and lots of other DSpace test installs will have created the same IDs.

They're only really Handles once you've registered a prefix with CNRI (see below) and have correctly set up the Handle server included in the DSpace distribution. This Handle server communicates with the rest of the global Handle infrastructure so that anyone that understands Handles can find the Handles your DSpace has created.

If you want to use the Handle system, you'll need to set up a Handle server. This is included with DSpace. Note that this is not required in order to evaluate DSpace; you only need one if you are running a production service. You'll need to obtain a Handle prefix from the central CNRI Handle site [<http://www.handle.net/>].

A Handle server runs as a separate process that receives TCP requests from other Handle servers, and issues resolution requests to a global server or servers if a Handle entered locally does not correspond to some local content. The Handle protocol is based on TCP, so it will need to be installed on a server that can broadcast and receive TCP on port 2641.

The Handle server code is included with the DSpace code in `[dspace-source]/lib/handle.jar`. **Note:** The latest version of the `handle.jar` file is not included in the release due to licensing conditions changing between the provided version and later versions. It is recommended you read the new license conditions [[http://www.handle.net/upgrade\\_6-2\\_DSpace.html](http://www.handle.net/upgrade_6-2_DSpace.html)] and decide whether you wish to update your installation's `handle.jar`. If you decide to update, you should replace the existing `handle.jar` in `[dspace-source]/lib` with the new version and rebuild your war files.

A script exists to create a simple Handle configuration - simply run `[dspace]/bin/make-handle-config` after you've set the appropriate parameters in `dspace.cfg`. You can also create a Handle configuration

directly by following the installation instructions on handle.net [[http://www.handle.net/hs\\_manual\\_18jan02/server\\_manual\\_2.html](http://www.handle.net/hs_manual_18jan02/server_manual_2.html)], but with these changes:

- Instead of running:

```
java -cp /hs/bin/handle.jar net.handle.server.SimpleSetup /hs/svr_1
```

as directed in the Handle Server Administration Guide [<http://hdl.handle.net/4263537/4093>], you should run

```
[dspace]/bin/dsrun net.handle.server.SimpleSetup  
[dspace]/handle-server
```

ensuring that `[dspace]/handle-server` matches whatever you have in `dspace.cfg` for the `handle.dir` property.

- Edit the resulting `[dspace]/handle-server/config.dct` file to include the following lines in the "server\_config" clause:

```
"storage_type" = "CUSTOM"  
"storage_class" =  
  "org.dspace.handle.HandlePlugin"
```

This tells the Handle server to get information about individual Handles from the DSpace code.

Whichever approach you take, start the Handle server with `[dspace]/bin/start-handle-server`, as the DSpace user. Once the configuration file has been generated, you will need to go to <http://hdl.handle.net/4263537/5014> to upload the generated `sitebndl.zip` file. The upload page will ask you for your contact information. An administrator will then create the naming authority/prefix on the root service (known as the Global Handle Registry), and notify you when this has been completed. You will not be able to continue the handle server installation until you receive further information concerning your naming authority.

Note that since the DSpace code manages individual Handles, administrative operations such as Handle creation and modification aren't supported by DSpace's Handle server.

If you need to update the handle prefix on items created before the CNRI registration process you can run the `[dspace]/bin/update-handle-prefix script`. You may need to do this if you loaded items prior to CNRI registration (e.g. setting up a demonstration system prior to migrating it to production). The script takes the current and new prefix as parameters. For example:

```
[dspace]/bin/update-handle-prefix 123456789 1303
```

will change any handles currently assigned prefix 123456789 to prefix 1303, so for example handle 123456789/23 will be updated to 1303/23 in the database.

### 3.3.5. Google and HTML sitemaps

To aid web crawlers index the content within your repository, you can make use of sitemaps. There are currently two forms of sitemaps included in DSpace; Google sitemaps and HTML sitemaps.

Sitemaps allow DSpace to expose its content without the crawlers having to index every page. HTML sitemaps provide a list of all items, collections and communities in HTML format, whilst Google sitemaps provide the same information in gzipped XML format.



To generate the sitemaps, you need to run `[dspace]/bin/generate-sitemaps` This creates the sitemaps in `[dspace]/sitemaps/`

The sitemaps can be accessed from the following URLs:

- <http://dspace.example.com/dspace/sitemap> - Index sitemap
- <http://dspace.example.com/dspace/sitemap?map=0> - First list of items (up to 50,000)
- <http://dspace.example.com/dspace/sitemap?map=n> - Subsequent lists of items (e.g. 50,0001 to 100,000) etc...

HTML sitemaps follow the same procedure:

- <http://dspace.example.com/dspace/htmlmap> - Index sitemap
- etc...

When running `[dspace]/bin/generate-sitemaps` the script informs Google that the sitemaps have been updated. For this update to register correctly, you must first register your Google sitemap index page (`/dspace/sitemap`) with Google at <http://www.google.com/webmasters/sitemaps/>. If your DSpace server requires the use of a HTTP proxy to connect to the Internet, ensure that you have set `http.proxy.host` and `http.proxy.port` in `[dspace]/config/dspace.cfg`

The URL for pinging Google, and in future, other search engines, is configured in `[dspace-space]/config/dspace.cfg` using the `sitemap.engineurls` setting where you can provide a comma-separated list of URLs to 'ping'.

You can generate the sitemaps automatically every day using an additional cron job:

```
# Generate sitemaps

0 6 * * * [dspace]/bin/generate-sitemaps
```

## 3.4. Windows Installation

### 3.4.1. Pre-requisite Software

You'll need to install this pre-requisite software:

- Java SDK 1.5 [<http://java.sun.com/>] or later (standard SDK is fine, you don't need J2EE)
- PostgreSQL 8.x for Windows [<http://www.postgresql.org/ftp/>] OR Oracle 9 or later [<http://www.oracle.com/database/>].
  - If you install PostgreSQL, it's recommended to select to install the pgAdmin III tool
- Apache Ant 1.6.2 or later [<http://ant.apache.org/>]. Unzip the package in `C:\` and add `C:\apache-ant-1.6.2\bin` to the `PATH` environment variable. For Ant to work properly, you should ensure that `JAVA_HOME` is set.
- Jakarta Tomcat 5.x or later [<http://tomcat.apache.org/>]
- Apache Maven 2.0.8 or later [<http://maven.apache.org/>]

## 3.4.2. Installation Steps

1. Download the DSpace source from SourceForge [<http://sourceforge.net/projects/dspace>] and untar it (WinZip [<http://www.winzip.com/>] will do this)
2. Ensure the PostgreSQL service is running, and then run pgAdmin III (Start -> PostgreSQL 8.0 -> pgAdmin III). Connect to the local database as the postgres user and:

- Create a 'Login Role' (user) called `dspace` with the password `dspace`
- Create a database called `dspace` owned by the user `dspace`, with UTF-8 encoding

3. Update paths in [`dspace-source`]\`dspace`\`config`\`dspace.cfg`. **Note:** Use forward slashes / for path separators, though you can still use drive letters, e.g.:

```
dspace.dir = C:/DSpace
```

Make sure you change all of the parameters with file paths to suit, specifically:

```
dspace.dir
config.template.log4j.properties
config.template.log4j-handle-plugin.properties
config.template.oaicat.properties
assetstore.dir
log.dir
upload.temp.dir
report.dir
handle.dir
```

4. Create the directory for the DSpace installation (e.g. `C:\DSpace`)
5. Generate the DSpace installation package by running the following from commandline (cmd) from your [`dspace-source`]/`dspace`/ directory:

```
mvn package
```

Note #1: This will generate the DSpace installation package in your [`dspace-source`]/`dspace`/`target`/`dspace-[version]-build.dir`/ directory.

Note #2: Without any extra arguments, the DSpace installation package is initialized for PostgreSQL.

If you want to use Oracle instead, you should build the DSpace installation package as follows:

```
mvn -Ddb.name=oracle package
```

6. Initialize the DSpace database and install DSpace to [`dspace`] (e.g. `C:\DSpace`) by running the following from commandline from your [`dspace-source`]/`dspace`/`target`/`dspace-[version]-build.dir`/ directory:

```
ant fresh_install
```

**Note:** to see a complete list of build targets, run

ant help

7. Create an administrator account, by running the following from your [dSPACE] (e.g. C:\DSpace) directory

```
[dSPACE]\bin\dsrun org.dspace.administer.CreateAdministrator
```

and enter the required information

8. Copy the Web application directories from [dSPACE]\webapps\ to Tomcat's webapps dir, which should be somewhere like C:\Program Files\Apache Software Foundation\Tomcat 5.5\webapps

- Alternatively, Tell your Tomcat installation where to find your DSpace web application(s). As an example, in the <Host> section of your [tomcat]/conf/server.xml you could add lines similar to the following (but replace [dSPACE] with your installation location):

```
<!-- DEFINE A CONTEXT PATH FOR DSpace JSP User Interface -->
<Context path="/jspui" docBase="[dSPACE]\webapps\jspui" debug="0"
  reloadable="true" cachingAllowed="false"
  allowLinking="true"/>

<!-- DEFINE A CONTEXT PATH FOR DSpace OAI User Interface -->
<Context path="/oai" docBase="[dSPACE]\webapps\oai" debug="0"
  reloadable="true" cachingAllowed="false"
  allowLinking="true"/>
```

9. Start the Tomcat service

10. Browse to either <http://localhost:8080/jspui> or <http://localhost:8080/xmlui>. You should see the DSpace home page for either the JSPUI or XMLUI, respectively.

## 3.5. Checking Your Installation

TODO

## 3.6. Known Bugs

In any software project of the scale of DSpace, there will be bugs. Sometimes, a stable version of DSpace includes known bugs. We do not always wait until every known bug is fixed before a release. If the software is sufficiently stable and an improvement on the previous release, and the bugs are minor and have known workarounds, we release it to enable the community to take advantage of those improvements.

The known bugs in a release are documented in the KNOWN\_BUGS file in the source package.

Please see the DSpace bug tracker [#] for further information on current bugs, and to find out if the bug has subsequently been fixed. This is also where you can report any further bugs you find.

## 3.7. Common Problems

In an ideal world everyone would follow the above steps and have a fully functioning DSpace. Of course, in the real world it doesn't always seem to work out that way. This section lists common problems that people encounter when installing DSpace, and likely causes and fixes. This is likely to grow over time as we learn about users' experiences.

Database errors occur when you run `ant fresh_install`

There are two common errors that occur. If your error looks like this--

```
[java] 2004-03-25 15:17:07,730 INFO
org.dspace.storage.rdbms.InitializeDatabase @ Initializing Database
[java] 2004-03-25 15:17:08,816 FATAL
org.dspace.storage.rdbms.InitializeDatabase @ Caught exception:
[java] org.postgresql.util.PSQLException: Connection refused. Check
that the hostname and port are correct and that the postmaster is
accepting TCP/IP connections.
[java] at
org.postgresql.jdbc1.AbstractJdbc1Connection.openConnection(AbstractJd
bc1Connection.java:204)
[java] at org.postgresql.Driver.connect(Driver.java:139)
```

it usually means you haven't yet added the relevant configuration parameter to your PostgreSQL configuration (see above), or perhaps you haven't restarted PostgreSQL after making the change. Also, make sure that the `db.username` and `db.password` properties are correctly set in `[dspace-source]/config/dspace.cfg`.

An easy way to check that your DB is working OK over TCP/IP is to try this on the command line:

```
psql -U dspace -W -h localhost
```

Enter the `dspace` *database* password, and you should be dropped into the `psql` tool with a `dspace=>` prompt.

Another common error looks like this:

```
[java] 2004-03-25 16:37:16,757 INFO
org.dspace.storage.rdbms.InitializeDatabase @ Initializing Database
[java] 2004-03-25 16:37:17,139 WARN
org.dspace.storage.rdbms.DatabaseManager @ Exception initializing DB
pool
[java] java.lang.ClassNotFoundException: org.postgresql.Driver
[java] at java.net.URLClassLoader$1.run(URLClassLoader.java:198)
[java] at java.security.AccessController.doPrivileged(Native
Method)
[java] at
java.net.URLClassLoader.findClass(URLClassLoader.java:186)
```

This means that the PostgreSQL JDBC driver is not present in `[dspace-source]/lib`. See above.

Tomcat doesn't shut down

If you're trying to tweak Tomcat's configuration but nothing seems to make a difference to the error you're seeing, you might find that Tomcat hasn't been shutting down properly, perhaps because it's waiting for a stale connection to close gracefully which won't happen. To see if this is the case, try:

```
ps -ef | grep java
```

and look for Tomcat's Java processes. If they stay around after running `Tomcat's shutdown.sh` script, trying killing them (with `-9` if necessary), then starting Tomcat again.

Database connections don't work, or accessing DSpace takes forever

If you find that when you try to access a DSpace Web page and your browser sits there connecting, or if the database connections fail, you might find that a 'zombie' database connection is hanging around preventing normal operation. To see if this is the case, try:

```
ps -ef | grep postgres
```

You might see some processes like this

```
dspace 16325 1997 0 Feb 14 ?          0:00 postgres: dspace dspace
127.0.0.1 idle in transaction
```

This is normal--DSpace maintains a 'pool' of open database connections, which are re-used to avoid the overhead of constantly opening and closing connections. If they're 'idle' it's OK; they're waiting to be used. However sometimes, if something went wrong, they might be stuck in the middle of a query, which seems to prevent other connections from operating, e.g.:

```
dspace 16325 1997 0 Feb 14 ?          0:00 postgres: dspace dspace
127.0.0.1 SELECT
```

This means the connection is in the middle of a `SELECT` operation, and if you're not using DSpace right that instant, it's probably a 'zombie' connection. If this is the case, try `kill`ing the process, and stopping and restarting Tomcat.

---

# Chapter 4. DSpace System

## Documentation: Updating a DSpace Installation

This section describes how to update a DSpace installation from one version to the next. Details of the differences between the functionality of each version are given in the Version History section.

### 4.1. Updating From 1.5 or 1.5.1 to 1.5.2

This section needs review

The changes in DSpace 1.5.2 do not include any database schema upgrades, and the upgrade should be straightforward.

In the notes below `[dspace]` refers to the install directory for your existing DSpace installation, and `[dspace-source]` to the source directory for DSpace 1.5. Whenever you see these path references, be sure to replace them with the actual path names on your local system.

1. **Backup your DSpace** First and foremost, make a complete backup of your system, including:
  - A snapshot of the database
  - The asset store (`[dspace]/assetstore` by default)
  - Your configuration files and customizations to DSpace
  - Your statistics scripts (`[dspace]/bin/stat*`) which contain customizable dates
2. **Download DSpace 1.5.2** Get the new DSpace 1.5.2 source code either as a download from SourceForge [#] or check it out directly from the SVN code repository [#]. If you downloaded DSpace do not unpack it on top of your existing installation.
3. **Build DSpace** Run the following commands to compile DSpace.

```
cd [dspace-source]/dspace/  
mvn package
```

You will find the result in `[dspace-source]/dspace/target/dspace-1.5.2-build.dir/`; inside this directory is the compiled binary distribution of DSpace.

4. **Stop Tomcat** Take down your servlet container, for Tomcat use the `bin/shutdown.sh` script.
5. **Apply any customizations** If you have made any local customizations to your DSpace installation they will need to be migrated over to the new DSpace. Commonly these modifications are made to "JSP" pages located inside the `[dspace 1.4.2]/jsp/local` directory. These should be moved `[dspace-source]/dspace/modules/jspui/src/main/webapp/` in the new build structure. See Customizing the JSP Pages for more information.
6. **Update DSpace** Update the DSpace installed directory with new code and libraries. Inside the `[dspace-source]/dspace/target/dspace-1.5-build.dir/` directory run:

```
cd [dspace-source]/dspace/target/dspace-1.5-build.dir/  
ant -Dconfig=[dspace]/config/dspace.cfg update
```

7. **Update configuration files** This ant target preserves existing files in [dspace]/config and will copy any new configuration files in place. If an existing file prevents copying the new file in place, the new file will have the suffix .new, for example [dspace]/local/dspace.cfg.new. Note: there is also a configuration option -Doverwrite=true which will instead copy the conflicting target files to \*.old suffixes and overwrite target file then with the new file (essentially the opposite) this is beneficial for developers and those who use the [dspace-source]/dspace/config to maintain their changes.

```
cd [dspace-source]/dspace/target/dspace-1.5-build.dir/  
ant -Dconfig=[dspace]/config/dspace.cfg update_configs
```

You must then verify that you've merged and differenced in the [dspace]/config/\*\*/\*.new files into your configuration.

Some of the new parameters you should look out for in dspace.cfg include:

- New option to restrict the expose of private items. The following needs to be added to dspace.cfg:

```
#### Restricted item visibility settings ###  
# By default RSS feeds, OAI-PMH and subscription emails will include ALL  
# items  
# regardless of permissions set on them.  
#  
# If you wish to only expose items through these channels where the  
# ANONYMOUS  
# user is granted READ permission, then set the following options to false  
#harvest.includerestricted.rss = true  
#harvest.includerestricted.oai = true  
#harvest.includerestricted.subscription = true
```

- Special groups for LDAP and password authentication.

```
##### Password users group #####  
  
# If required, a group name can be given here, and all users who log in  
# using the DSpace password system will automatically become members of  
# this group. This is useful if you want a group made up of all internal  
# authenticated users.  
#password.login.specialgroup = group-name  
  
##### LDAP users group #####  
  
# If required, a group name can be given here, and all users who log in  
# to LDAP will automatically become members of this group. This is useful  
# if you want a group made up of all internal authenticated users.  
#ldap.login.specialgroup = group-name
```

- new option for case insensitivity in browse tables.

```
# By default, the display of metadata in the browse indexes is case
sensitive
# So, you will get separate entries for the terms
#
#   Olive oil
#   olive oil
#
# However, clicking through from either of these will result in the same
set of items
# (ie. any item that contains either representation in the correct field).
#
# Uncommenting the option below will make the metadata items case-
insensitive. This will
# result in a single entry in the example above. However the value
displayed may be either 'Olive oil'
# or 'olive oil' - depending on what representation was present in the
first item indexed.
#
# If you care about the display of the metadata in the browse index -
well, you'll have to go and
# fix the metadata in your items.
#
# webui.browse.metadata.case-insensitive = true
```

- New usage event handler for collecting statistics:

```
### Usage event settings ###
# The usage event handler to call. The default is the "passive" handler,
which ignores events.
# plugin.single.org.dspace.app.statistics.AbstractUsageEvent = \
#   org.dspace.app.statistics.PassiveUsageEvent
```

- The location where sitemaps are stored is now configurable.

```
##### Sitemap settings #####
# the directory where the generated sitemaps are stored
sitemap.dir = ${dspace.dir}/sitemaps
```

- MARC 21 ordering should now be used as default. Unless you have it set already, or you have it set to a different value, the following should be set:

```
plugin.named.org.dspace.sort.OrderFormatDelegate =
  org.dspace.sort.OrderFormatTitleMarc21=title
```

- Hierarchical LDAP support.

```
##### Hierarchical LDAP Settings #####
# If your users are spread out across a hierarchical tree on your
# LDAP server, you will need to use the following stackable authentication
# class:
# plugin.sequence.org.dspace.authenticate.AuthenticationMethod = \
```



```
# org.dspace.authenticate.LDAPHierarchicalAuthentication
#
# You can optionally specify the search scope. If anonymous access is not
# enabled on your LDAP server, you will need to specify the full DN and
# password of a user that is allowed to bind in order to search for the
# users.

# This is the search scope value for the LDAP search during
# autoregistering. This will depend on your LDAP server setup.
# This value must be one of the following integers corresponding
# to the following values:
# object scope : 0
# one level scope : 1
# subtree scope : 2
#ldap.search_scope = 2

# The full DN and password of a user allowed to connect to the LDAP server
# and search for the DN of the user trying to log in. If these are not
# specified,
# the initial bind will be performed anonymously.
#ldap.search.user = cn=admin,ou=people,o=myu.edu
#ldap.search.password = password

# If your LDAP server does not hold an email address for a user, you can
# use
# the following field to specify your email domain. This value is appended
# to the netid in order to make an email address. E.g. a netid of 'user'
# and
# ldap.netid_email_domain as '@example.com' would set the email of the
# user
# to be 'user@example.com'
#ldap.netid_email_domain = @example.com
```

- Shibboleth authentication support.

```
#### Shibboleth Authentication Configuration Settings ####
# Check https://mams.melcoe.mq.edu.au/zope/mams/pubs/Installation/dspace15/view
# for installation detail.
#
# org.dspace.authenticate.ShibAuthentication
#
# DSpace requires email as user's credential. There are 2 ways of
# providing
# email to DSpace:
# 1) by explicitly specifying to the user which attribute (header)
#    carries the email address.
# 2) by turning on the user-email-using-tomcat=true which means
#    the software will try to acquire the user's email from Tomcat
# The first option takes PRECEDENCE when specified. Both options can
# be enabled to allow fallback.
```

```
# this option below specifies that the email comes from the mentioned
# header.
# The value is CASE-Sensitive.
authentication.shib.email-header = MAIL

# optional. Specify the header that carries user's first name
# this is going to be used for creation of new-user
authentication.shib.firstname-header = SHIB-EP-GIVENNAME

# optional. Specify the header that carries user's last name
# this is used for creation of new user
authentication.shib.lastname-header = SHIB-EP-SURNAME

# this option below forces the software to acquire the email from Tomcat.
authentication.shib.email-use-tomcat-remote-user = true

# should we allow new users to be registered automatically
# if the IdP provides sufficient info (and user not exists in DSpace)
authentication.shib.autoregister = true

# this header here specifies which attribute that is responsible
# for providing user's roles to DSpace. When not specified, it is
# defaulted to 'Shib-EP-UnscopedAffiliation'. The value is specified
# in AAP.xml (Shib 1.3.x) or attribute-filter.xml (Shib 2.x).
# The value is CASE-Sensitive. The values provided in this
# header are separated by semi-colon or comma.
# authentication.shib.role-header = Shib-EP-UnscopedAffiliation

# when user is fully authN on IdP but would not like to release
# his/her roles to DSpace (for privacy reason?), what should be
# the default roles be given to such users?
# The values are separated by semi-colon or comma
# authentication.shib.default-roles = Staff, Walk-ins

# The following mappings specify role mapping between IdP and Dspace.
# the left side of the entry is IdP's role (prefixed with
# "authentication.shib.role.") which will be mapped to
# the right entry from DSpace. DSpace's group as indicated on the
# right entry has to EXIST in DSpace, otherwise user will be identified
# as 'anonymous'. Multiple values on the right entry should be separated
# by comma. The values are CASE-Sensitive. Heuristic one-to-one mapping
# will be done when the IdP groups entry are not listed below (i.e.
# if "X" group in IdP is not specified here, then it will be mapped
# to "X" group in DSpace if it exists, otherwise it will be mapped
# to simply 'anonymous')
#
# Given sufficient demand, future release could support regex for the
# mapping
# special characters need to be escaped by \
authentication.shib.role.Senior\ Researcher = Researcher, Staff
authentication.shib.role.Librarian = Administrator
```

- DOI and handle identifiers can now be rendered in the JSPUI.

```
# When using "resolver" in webui.itemdisplay to render identifiers as
# resolvable
# links, the base URL is taken from <code>webui.resolver.<n>.baseurl</
code>
# where <code>webui.resolver.<n>.baseurl</code> matches the urn specified
# in the metadata value.
# The value is appended to the "baseurl" as is, so the baseurl need to end
# with slash almost in any case.
# If no urn is specified in the value it will be displayed as simple text.
#
#webui.resolver.1.urn = doi
#webui.resolver.1.baseurl = http://dx.doi.org/
#webui.resolver.2.urn = hdl
#webui.resolver.2.baseurl = http://hdl.handle.net/
#
# For the doi and hdl urn defaults values are provided, respectively
# http://dx.doi.org and
# http://hdl.handle.net are used.
#
# If a metadata value with style: "doi", "handle" or "resolver" matches a
# URL
# already, it is simply rendered as a link with no other manipulation.
```

In configuration sections such as `webui.itemdisplay.default`, values can be changed from (e.g.) `metadata.dc.identifier.doi` to `metadata.doi.dc.identifier.doi`

- The whole of the SWORD configuration has changed. The SWORD section must be removed and replaced with

```
#-----#
#-----SWORD SPECIFIC CONFIGURATIONS-----#
#-----#
# These configs are only used by the SWORD interface #
#-----#

# tell the SWORD METS implementation which package ingester to use
# to install deposited content. This should refer to one of the
# classes configured for:
#
# plugin.named.org.dspace.content.packager.PackageIngester
#
# The value of sword.mets-ingester.package-ingester tells the
# system which named plugin for this interface should be used
# to ingest SWORD METS packages
#
# The default is METS
#
# sword.mets-ingester.package-ingester = METS

# Define the metadata type EPDCX (EPrints DC XML)
# to be handled by the SWORD crosswalk configuration
#
```

```
mets.submission.crosswalk.EPDCX = SWORD

# define the stylesheet which will be used by the self-named
# XSLTIngestionCrosswalk class when asked to load the SWORD
# configuration (as specified above). This will use the
# specified stylesheet to crosswalk the incoming SWAP metadata
# to the DIM format for ingestion
#
crosswalk.submission.SWORD.stylesheet = crosswalks/sword-swap-ingest.xsl

# The base URL of the SWORD deposit. This is the URL from
# which DSpace will construct the deposit location urls for
# collections.
#
# The default is {dspace.url}/sword/deposit
#
# In the event that you are not deploying DSpace as the ROOT
# application in the servlet container, this will generate
# incorrect URLs, and you should override the functionality
# by specifying in full as below:
#
# sword.deposit.url = http://www.myu.ac.uk/sword/deposit

# The base URL of the SWORD service document. This is the
# URL from which DSpace will construct the service document
# location urls for the site, and for individual collections
#
# The default is {dspace.url}/sword/servicedocument
#
# In the event that you are not deploying DSpace as the ROOT
# application in the servlet container, this will generate
# incorrect URLs, and you should override the functionality
# by specifying in full as below:
#
# sword.servicedocument.url = http://www.myu.ac.uk/sword/servicedocument

# The base URL of the SWORD media links. This is the URL
# which DSpace will use to construct the media link urls
# for items which are deposited via sword
#
# The default is {dspace.url}/sword/media-link
#
# In the event that you are not deploying DSpace as the ROOT
# application in the servlet container, this will generate
# incorrect URLs, and you should override the functionality
# by specifying in full as below:
#
# sword.media-link.url = http://www.myu.ac.uk/sword/media-link

# The URL which identifies the sword software which provides
# the sword interface. This is the URL which DSpace will use
# to fill out the atom:generator element of its atom documents.
#
# The default is:
```

```
#
# http://www.dspace.org/ns/sword/1.3.1
#
# If you have modified your sword software, you should change
# this URI to identify your own version.  If you are using the
# standard dspace-sword module you will not, in general, need
# to change this setting
#
# sword.generator.url = http://www.dspace.org/ns/sword/1.3.1

# The metadata field in which to store the updated date for
# items deposited via SWORD.
#
sword.updated.field = dc.date.updated

# The metadata field in which to store the value of the slug
# header if it is supplied
#
sword.slug.field = dc.identifier.slug

# the accept packaging properties, along with their associated
# quality values where appropriate.
#
# Global settings; these will be used on all DSpace collections
#
sword.accept-packaging.METSDSpaceSIP.identifier =
http://purl.org/net/sword-types/METSDSpaceSIP
sword.accept-packaging.METSDSpaceSIP.q = 1.0

# Collection Specific settings: these will be used on the collections
# with the given handles
#
# sword.accept-packaging.[handle].METSDSpaceSIP.identifier =
http://purl.org/net/sword-types/METSDSpaceSIP
# sword.accept-packaging.[handle].METSDSpaceSIP.q = 1.0

# Should the server offer up items in collections as sword deposit
# targets.  This will be effected by placing a URI in the collection
# description which will list all the allowed items for the depositing
# user in that collection on request
#
# NOTE: this will require an implementation of deposit onto items, which
# will not be forthcoming for a short while
#
sword.expose-items = false

# Should the server offer as the default the list of all Communities
# to a Service Document request.  If false, the server will offer
# the list of all collections, which is the default and recommended
# behaviour at this stage.
#
# NOTE: a service document for Communities will not offer any viable
# deposit targets, and the client will need to request the list of
# Collections in the target before deposit can continue
```

```
#
sword.expose-communities = false

# The maximum upload size of a package through the sword interface,
# in bytes
#
# This will be the combined size of all the files, the metadata and
# any manifest data. It is NOT the same as the maximum size set
# for an individual file upload through the user interface. If not
# set, or set to 0, the sword service will default to no limit.
#
sword.max-upload-size = 0

# Should DSpace store a copy of the original sword deposit package?
#
# NOTE: this will cause the deposit process to run slightly slower,
# and will accelerate the rate at which the repository consumes disk
# space. BUT, it will also mean that the deposited packages are
# recoverable in their original form. It is strongly recommended,
# therefore, to leave this option turned on
#
# When set to "true", this requires that the configuration option
# "upload.temp.dir" above is set to a valid location
#
sword.keep-original-package = true

# The bundle name that SWORD should store incoming packages under if
# sword.keep-original-package is set to true. The default is "SWORD"
# if not value is set
#
# sword.bundle.name = SWORD

# Should the server identify the sword version in deposit response?
#
# It is recommended to leave this enabled.
#
sword.identify-version = true

# Should we support mediated deposit via sword? Enabled, this will
# allow users to deposit content packages on behalf of other users.
#
# See the SWORD specification for a detailed explanation of deposit
# On-Behalf-Of another user
#
sword.on-behalf-of.enable = true

# Configure the plugins to process incoming packages. The form of this
# configuration is as per the Plugin Manager's Named Plugin documentation:
#
# plugin.named.[interface] = [implementation] = [package format
#   identifier] \
#
# Package ingesters should implement the SWORDIngester interface, and
# will be loaded when a package of the format specified above in:
```

```
#
# sword.accept-packaging.[package format].identifier = [package format
# identifier]
#
# is received.
#
# In the event that this is a simple file deposit, with no package
# format, then the class named by "SimpleFileIngester" will be loaded
# and executed where appropriate. This case will only occur when a single
# file is being deposited into an existing DSpace Item
#
plugin.named.org.dspace.sword.SWORDIngester = \
  org.dspace.sword.SWORDMETSIngester =
http://purl.org/net/sword-types/METSDDSpaceSIP \
  org.dspace.sword.SimpleFileIngester = SimpleFileIngester
```

8. **Restart Tomcat** Restart your servlet container, for Tomcat use the `bin/startup.sh` script.

## 4.2. Updating From 1.4.2 to 1.5

The changes in DSpace 1.5 are significant and wide spread involving database schema upgrades, code restructuring, completely new user and programatic interfaces, and new build system.

In the notes below `[dspace]` refers to the install directory for your existing DSpace installation, and `[dspace-source]` to the source directory for DSpace 1.5. Whenever you see these path references, be sure to replace them with the actual path names on your local system.

1. **Backup your DSpace** First and foremost, make a complete backup of your system, including:

- A snapshot of the database
- The asset store (`[dspace]/assetstore` by default)
- Your configuration files and customizations to DSpace
- Your statistics scripts (`[dspace]/bin/stat*`) which contain customizable dates

2. **Download DSpace 1.5** Get the new DSpace 1.5 source code either as a download from SourceForge [#] or check it out directly from the SVN code repository [#]. If you downloaded DSpace do not unpack it on top of your existing installation.

3. **Build DSpace** The build process has radically changed for DSpace 1.5. With this new release the build system has moved to a maven-based system enabling the various projects (JSPUI, XMLUI, OAI, and Core API) into separate projects. See the Installation section for more information on building DSpace using the new maven-based build system. Run the following commands to compile DSpace.

```
cd [dspace-source]/dspace/ ;
mvn package
```

You will find the result in `[dspace-source]/dspace/target/dspace-1.5-build.dir/`; inside this directory is the compiled binary distribution of DSpace.

4. **Stop Tomcat** Take down your servlet container, for Tomcat use the `bin/shutdown.sh` script.

5. **Update `dspace.cfg`** Several new parameters need to be added to your `[dspace]/config/dspace.cfg`. While it is advisable to start with a fresh *DSpace 1.5 `dspace.cfg` configuration file* here are the minimum set of parameters that need to be added to an old *DSpace 1.4.2 configuration*.

```
##### Stackable Authentication Methods #####
#
# Stack of authentication methods
# (See org.dspace.authenticate.AuthenticationManager)
# Note when upgrading you should remove the parameter:
# plugin.sequence.org.dspace.eperson.AuthenticationMethod
plugin.sequence.org.dspace.authenticate.AuthenticationMethod = \
    org.dspace.authenticate.PasswordAuthentication

##### JSPUI item style plugin #####
#
# Specify which strategy use for select the style for an item
plugin.single.org.dspace.app.webui.util.StyleSelection = \
    org.dspace.app.webui.util.CollectionStyleSelection

##### Browse Configuration #####
#
# The following configuration will mimic the previous
# behavior exhibited by DSpace 1.4.2. For alternative
# configurations see the manual.

# Browse indexes
webui.browse.index.1 = dateissued:item:dateissued
webui.browse.index.2 = author:metadata:dc.contributor.*:text
webui.browse.index.3 = title:item:title
webui.browse.index.4 = subject:metadata:dc.subject.*:text

# Sorting options
webui.itemlist.sort-option.1 = title:dc.title:title
webui.itemlist.sort-option.2 = dateissued:dc.date.issued:date
webui.itemlist.sort-option.3 =
    dateaccessioned:dc.date.accessioned:date

# Recent submissions
recent.submissions.count = 5

# Itemmapper browse index
itemmap.author.index = author

# Recent submission processor plugins
plugin.sequence.org.dspace.plugin.CommunityHomeProcessor = \
    org.dspace.app.webui.components.RecentCommunitySubmissions
plugin.sequence.org.dspace.plugin.CollectionHomeProcessor = \
    org.dspace.app.webui.components.RecentCollectionSubmissions

##### Content Inline Disposition Threshold #####
#
```



```
# Set the max size of a bitstream that can be served inline
# Use -1 to force all bitstream to be served inline
# webui.content_disposition_threshold = -1
webui.content_disposition_threshold = 8388608

#### Event System Configuration ####
#
# default synchronous dispatcher (same behavior as traditional
  DSpace)
event.dispatcher.default.class = org.dspace.event.BasicDispatcher
event.dispatcher.default.consumers = search, browse, eperson

# consumer to maintain the search index
event.consumer.search.class = org.dspace.search.SearchConsumer
event.consumer.search.filters =
  Item|Collection|Community|Bundle+Create|Modify|Modify_Metadata|Delete:
Bundle+Add|Remove

# consumer to maintain the browse index
event.consumer.browse.class = org.dspace.browse.BrowseConsumer
event.consumer.browse.filters =
  Item+Create|Modify|Modify_Metadata:Collection+Add|Remove

# consumer related to EPerson changes
event.consumer.eperson.class = org.dspace.eperson.EPersonConsumer
event.consumer.eperson.filters = EPerson+Create
```

6. **Add `xmlui.xconf` Manakin configuration** The new Manakin user interface available with DSpace 1.5 requires an extra configuration file that you will need to manually copy it over to your configuration directory.

```
cp [dspace-source]/dspace/config/xmlui.xconf
   [dspace]/config/xmlui.xconf
```

7. **Add `item-submission.xml` and `item-submission.dtd` configurable submission configuration** The new configurable submission system that enables an administrator to re-arrange, or add/remove item submission steps requires this configuration file. You need to manually copy it over to your configuration directory.

```
cp [dspace-source]/dspace/config/item-submission.xml
   [dspace]/config/item-submission.xml
```

```
cp [dspace-source]/dspace/config/item-submission.dtd
   [dspace]/config/item-submission.dtd
```

8. **Add new `input-forms.xml` and `input-forms.dtd` configurable submission configuration** The `input-forms.xml` now has an included dtd reference to support validation. You'll need to merge in your changes to both file/and or copy them into place.

```
cp [dspace-source]/dspace/config/input-forms.xml
   [dspace]/config/input-forms.xml
```

```
cp [dspace-source]/dspace/config/input-forms.dtd
   [dspace]/config/inputforms.dtd
```

9. **Add sword-swap-ingest.xml and xhtml-head-item.properties crosswalk files** New crosswalk files are required to support SWORD and the inclusion of metadata into the head of items.

```
cp [dspace-source]/dspace/config/crosswalks/sword-swap-ingest.xml
[dspace]/config/crosswalks/sword-swap-ingest.xml
```

```
cp
[dspace-source]/dspace/config/crosswalks/xhtml-head-item.properties
[dspace]/config/crosswalks/xhtml-head-item.properties
```

10. **Add registration\_notify email files** A new configuration option (`registration.notify = you@your-email.com`) can be set to send a notification email whenever a new user registers to use your DSpace. The email template for this email needs to be copied.

```
cp [dspace-source]/dspace/config/emails/registration_notify
[dspace]/config/emails/registration_notify
```

11. **Update the database** The database schema needs updating. SQL files contain the relevant updates are provided, note if you have made any local customizations to the database schema you should consult these updates and make sure they will work for you.

- For PostgreSQL

```
psql -U [dspace-user] -f [dspace-source]/dspace/etc/
database_schema_14-15.sql [database-name]
```

- For Oracle

[dspace-source]/dspace/etc/oracle/database\_schema\_142-15.sql contains the commands necessary to upgrade your database schema on oracle.

12. **Apply any customizations** If you have made any local customizations to your DSpace installation they will need to be migrated over to the new DSpace. Commonly these modifications are made to "JSP" pages located inside the [dspace 1.4.2]/jsp/local directory. These should be moved [dspace-source]/dspace/modules/jspui/src/main/webapp/ in the new build structure. See Customizing the JSP Pages for more information.

13. **Update DSpace** Update the DSpace installed directory with new code and libraries. Inside the [dspace-source]/dspace/target/dspace-1.5-build.dir/ directory run:

```
cd [dspace-source]/dspace/target/dspace-1.5-build.dir/;
ant -Dconfig=[dspace]/config/dspace.cfg update
```

14. **Update the Metadata Registry** New Metadata Registry updates are required to support SWORD.

```
cp [dspace-source]/dspace/config/registries/sword-metadata.xml
[dspace]/config/registries/sword-metadata.xml;
```

```
[dspace]/bin/dsrun org.dspace.administer.MetadataImporter -f
[dspace]/config/registries/sword-metadata.xml
```

**15.Rebuild browse and search indexes** One of the major new features of DSpace 1.5 is the browse system which necessitates that the indexes be recreated. To do this run the following command from your DSpace installed directory:

```
[dspace]/bin/index-init
```

**16.Update statistics scripts** The statistics scripts have been rewritten for DSpace 1.5. Prior to 1.5 they were written in Perl, but have been rewritten in Java to avoid having to install Perl. First, make a note of the dates you have specified in your statistics scripts for the statistics to run from. You will find these in `[dspace]/bin/stat-initial`, as `$start_year` and `$start_month`. Note down these values.

Copy the new stats scripts:

```
cp [dspace-source]/dspace/bin/stat* [dspace]/bin/
```

Then edit your statistics configuration file with the start details. Add the following to `[dspace]/conf/dstat.cfg`

```
# the year and month to start creating reports from
# - year as four digits (e.g. 2005)
# - month as a number (e.g. January is 1, December is 12)

start.year = 2005
start.month = 1
```

Replace '2005' and '1' as with the values you noted down.

`dstat.cfg` also used to contain the hostname and service name as displayed at the top of the statistics. These values are now taken from `dspace.cfg` so you can remove `host.name` and `host.url` from `dstat.cfg` if you wish. The values now used are `dspace.hostname` and `dspace.name` from `dspace.cfg`

**17.Deploy webapplications** Copy the webapplications files from your `[dspace]/webapps` directory to the subdirectory of your servlet container (e.g. Tomcat):

```
cp [dspace]/webapps/* [tomcat]/webapps/
```

**18.Restart Tomcat** Restart your servlet container, for Tomcat use the `bin/startup.sh` script.

## 4.3. Updating From 1.4.1 to 1.4.2

See Updating From 1.4 to 1.4.x; the same instructions apply.

## 4.4. Updating From 1.4 to 1.4.x

The changes in 1.4.x releases are only code and configuration changes so the update is simply a matter of rebuilding the wars and slight changes to your config file.

In the notes below `[dspace]` refers to the install directory for your existing DSpace installation, and `[dspace-1.4.x-source]` to the source directory for DSpace 1.4.x. Whenever you see these path references, be sure to replace them with the actual path names on your local system.

1. Get the new DSpace 1.4.x source code from the DSpace page on SourceForge [<http://sourceforge.net/projects/dspace/>] and unpack it somewhere. Do not unpack it on top of your existing installation!!
2. Copy the PostgreSQL driver JAR to the source tree. For example:

```
cd [dspace]/lib
cp postgresql.jar [dspace-1.4.x-source]/lib
```

3. **Note:** Licensing conditions for the `handle.jar` file have changed. As a result, the latest version of the `handle.jar` file is not included in this distribution. It is recommended you read the new license conditions [[http://www.handle.net/upgrade\\_6-2\\_DSpace.html](http://www.handle.net/upgrade_6-2_DSpace.html)] and decide whether you wish to update your installation's `handle.jar`. If you decide to update, you should replace the existing `handle.jar` in `[dspace-1.4.x-source]/lib` with the new version.
4. Take down Tomcat (or whichever servlet container you're using).
5. A new configuration item `webui.html.max-depth-guess` has been added to avoid infinite URL spaces. Add the following to the `dspace.cfg` file:

```
##### Multi-file HTML document/site settings #####
#
# When serving up composite HTML items, how deep can the request be
# for us to
# serve up a file with the same name?
#
# e.g. if we receive a request for "foo/bar/index.html"
# and we have a bitstream called just "index.html"
# we will serve up that bitstream for the request if
# webui.html.max-depth-guess
# is 2 or greater. If webui.html.max-depth-guess is 1 or less, we
# would not
# serve that bitstream, as the depth of the file is greater.
#
# If webui.html.max-depth-guess is zero, the request filename and
# path must
# always exactly match the bitstream name. Default value is 3.
#
webui.html.max-depth-guess = 3
```

If `webui.html.max-depth-guess` is not present in `dspace.cfg` the default value is used. If archiving entire web sites or deeply nested HTML documents it is advisable to change the default to a higher value more suitable for these types of materials.

6. Your 'localized' JSPs (those in `jsp/local`) now need to be maintained in the `source` directory. If you have locally modified JSPs in your `[dspace]/jsp/local` directory, you will need to merge the changes in the new 1.4.x versions into your locally modified ones. You can use the `diff` command to compare your JSPs against the 1.4.x versions to do this. You can also check against the DSpace CVS [<http://dspace.cvs.sourceforge.net/dspace/>].
7. In `[dspace-1.4.x-source]` run:

```
ant -Dconfig= [dspace]/config/dspace.cfg update
```

8. Copy the `.war` Web application files in `[dspace-1.4.x-source]/build` to the `webapps` sub-directory of your servlet container (e.g. Tomcat). e.g.:

```
cp [dSPACE-1.4.x-source]/build/*.war  
[tomcat]/webapps
```

If you're using Tomcat, you need to delete the directories corresponding to the old .war files. For example, if `dSPACE.war` is installed in `[tomcat]/webapps/dSPACE.war`, you should delete the `[tomcat]/webapps/dSPACE` directory. Otherwise, Tomcat will continue to use the old code in that directory.

9. Restart Tomcat.

## 4.5. Updating From 1.3.2 to 1.4.x

1. First and foremost, **make a complete backup** of your system, including:

- A snapshot of the database
- The asset store (`[dSPACE]/assetstore` by default)
- Your configuration files and localized JSPs

2. Download the latest DSpace 1.4.x source bundle [<http://sourceforge.net/projects/dSPACE/>] and unpack it in a suitable location (*not* over your existing DSpace installation or source tree!)

3. Copy the PostgreSQL driver JAR to the source tree. For example:

```
cd [dSPACE]/lib  
cp postgresql.jar [dSPACE-1.4.x-source]/lib
```

4. **Note:** Licensing conditions for the `handle.jar` file have changed. As a result, the latest version of the `handle.jar` file is not included in this distribution. It is recommended you read the new license conditions [[http://www.handle.net/upgrade\\_6-2\\_DSPACE.html](http://www.handle.net/upgrade_6-2_DSPACE.html)] and decide whether you wish to update your installation's `handle.jar`. If you decide to update, you should replace the existing `handle.jar` in `[dSPACE-1.4.x-source]/lib` with the new version.

5. Take down Tomcat (or whichever servlet container you're using).

6. Your DSpace configuration will need some updating:

- In `dSPACE.cfg`, paste in the following lines for the new stackable authentication feature, the new method for managing Media Filters, and the Checksum Checker.

```
##### Stackable Authentication Methods #####  
# Stack of authentication methods  
# (See org.dSPACE.eperson.AuthenticationManager)  
plugin.sequence.org.dSPACE.eperson.AuthenticationMethod = \  
    org.dSPACE.eperson.PasswordAuthentication  
  
##### Example of configuring X.509 authentication  
##### (to use it, add org.dSPACE.eperson.X509Authentication to stack)  
  
## method 1, using keystore  
#authentication.x509.keystore.path = /var/local/tomcat/conf/keystore  
#authentication.x509.keystore.password = changeit
```

```
## method 2, using CA certificate
#authentication.x509.ca.cert = ${dspace.dir}/config/mitClientCA.der

## Create e-persons for unknown names in valid certificates?
#authentication.x509.autoregister = true

#### Media Filter plugins (through PluginManager) ####

plugin.sequence.org.dspace.app.mediafilter.MediaFilter = \
    org.dspace.app.mediafilter.PDFFilter,
    org.dspace.app.mediafilter.HTMLFilter, \
    org.dspace.app.mediafilter.WordFilter,
    org.dspace.app.mediafilter.JPEGFilter
# to enable branded preview: remove last line above, and uncomment 2
# lines below
#    org.dspace.app.mediafilter.WordFilter,
#    org.dspace.app.mediafilter.JPEGFilter, \
#    org.dspace.app.mediafilter.BrandedPreviewJPEGFilter

filter.org.dspace.app.mediafilter.PDFFilter.inputFormats = Adobe PDF
filter.org.dspace.app.mediafilter.HTMLFilter.inputFormats = HTML,
    Text
filter.org.dspace.app.mediafilter.WordFilter.inputFormats = Microsoft
    Word
filter.org.dspace.app.mediafilter.JPEGFilter.inputFormats = GIF,
    JPEG, image/png
filter.org.dspace.app.mediafilter.BrandedPreviewJPEGFilter.inputFormat
s = GIF, JPEG, image/png

#### Settings for Item Preview ####
webui.preview.enabled = false
# max dimensions of the preview image
webui.preview.maxwidth = 600
webui.preview.maxheight = 600
# the brand text
webui.preview.brand = My Institution Name
# an abbreviated form of the above text, this will be used
# when the preview image cannot fit the normal text
webui.preview.brand.abbrev = MyOrg
# the height of the brand
webui.preview.brand.height = 20
# font settings for the brand text
webui.preview.brand.font = SansSerif
webui.preview.brand.fontpoint = 12
#webui.preview.dc = rights

#### Checksum Checker Settings ####
# Default dispatcher in case none specified
plugin.single.org.dspace.checker.BitstreamDispatcher=org.dspace.checker
.SimpleDispatcher
```

```
# Standard interface implementations. You shouldn't need to tinker
with these.
plugin.single.org.dspace.checker.ReporterDAO=org.dspace.checker.ReporterDAOImpl

# check history retention
checker.retention.default=10y
checker.retention.CHECKSUM_MATCH=8w
```

- If you have customised advanced search fields (`search.index.n` fields, note that you now need to include the schema in the values. Dublin Core is specified as `dc`. So for example, if in 1.3.2 you had:

```
search.index.1 = title:title.alternative
```

That needs to be changed to:

```
search.index.1 = title:dc.title.alternative
```

- If you use LDAP or X509 authentication, you'll need to add `org.dspace.eperson.LDAPAuthentication` or `org.dspace.eperson.X509Authentication` respectively. See also configuring custom authentication code.
  - If you have custom Media Filters, note that these are now configured through `dspace.cfg` (instead of `mediafilter.cfg` which is obsolete.)
  - Also, take a look through the default `dspace.cfg` file supplied with DSpace 1.4.x, as this contains configuration options for various new features you might like to use. In general, these new features default to 'off' and you'll need to add configuration properties as described in the default 1.4.x `dspace.cfg` to activate them.
7. Your 'localized' JSPs (those in `jsp/local`) now need to be maintained in the *source* directory. If you have locally modified JSPs in your `[dspace]/jsp/local` directory, you will need to merge the changes in the new 1.4.x versions into your locally modified ones. You can use the `diff` command to compare your JSPs against the 1.4.x versions to do this. You can also check against the DSpace CVS [<http://dspace.cvs.sourceforge.net/dspace/>].
8. In `[dspace-1.4.x-source]` run:

```
ant -Dconfig= [dspace]/config/dspace.cfg update
```

9. The database schema needs updating. SQL files containing the relevant file are provided. If you've modified the schema locally, you may need to check over this and make alterations.

For PostgreSQL

`[dspace-1.4.x-source]/etc/database_schema_13-14.sql` contains the SQL commands to achieve this for PostgreSQL. To apply the changes, go to the source directory, and run:

```
psql -f etc/database_schema_13-14.sql [DSpace database name] -h localhost
```

For Oracle

`[dspace-1.4.x-source]/etc/oracle/database_schema_13-14.sql` should be run on the DSpace database to update the schema.

10. Rebuild the search indices:

```
[dspace]/bin/index-all
```

11. Copy the `.war` Web application files in `[dspace-1.4-source]/build` to the `webapps` sub-directory of your servlet container (e.g. Tomcat). e.g.:

```
cp [dspace-1.4-source]/build/*.war  
[tomcat]/webapps
```

If you're using Tomcat, you need to delete the directories corresponding to the old `.war` files. For example, if `dspace.war` is installed in `[tomcat]/webapps/dspace.war`, you should delete the `[tomcat]/webapps/dspace` directory. Otherwise, Tomcat will continue to use the old code in that directory.

12. Restart Tomcat.

## 4.6. Updating From 1.3.1 to 1.3.2

The changes in 1.3.2 are only code changes so the update is simply a matter of rebuilding the wars.

In the notes below `[dspace]` refers to the install directory for your existing DSpace installation, and `[dspace-1.3.2-source]` to the source directory for DSpace 1.3.2. Whenever you see these path references, be sure to replace them with the actual path names on your local system.

1. Get the new DSpace 1.3.2 source code from the DSpace page on SourceForge [<http://sourceforge.net/projects/dspace/>] and unpack it somewhere. Do not unpack it on top of your existing installation!!
2. Copy the PostgreSQL driver JAR to the source tree. For example:

```
cd [dspace]/lib  
cp postgresql.jar [dspace-1.3.2-source]/lib
```

3. Take down Tomcat (or whichever servlet container you're using).
4. Your 'localized' JSPs (those in `jsp/local`) now need to be maintained in the `source` directory. If you have locally modified JSPs in your `[dspace]/jsp/local` directory, you will need to merge the changes in the new 1.3.2 versions into your locally modified ones. You can use the `diff` command to compare the 1.3.1 and 1.3.2 versions to do this.
5. In `[dspace-1.3.2-source]` run:

```
ant -Dconfig= [dspace]/config/dspace.cfg update
```

6. Copy the `.war` Web application files in `[dspace-1.3.2-source]/build` to the `webapps` sub-directory of your servlet container (e.g. Tomcat). e.g.:

```
cp [dspace-1.3.2-source]/build/*.war  
[tomcat]/webapps
```

If you're using Tomcat, you need to delete the directories corresponding to the old `.war` files. For example, if `dspace.war` is installed in `[tomcat]/webapps/dspace.war`, you should delete the `[tomcat]/webapps/dspace` directory. Otherwise, Tomcat will continue to use the old code in that directory.



7. Restart Tomcat.

## 4.7. Updating From 1.2.x to 1.3.x

In the notes below [dspace] refers to the install directory for your existing DSpace installation, and [dspace-1.3.x-source] to the source directory for DSpace 1.3.x. Whenever you see these path references, be sure to replace them with the actual path names on your local system.

1. Step one is, of course, to **back up all your data** before proceeding!! Include all of the contents of [dspace] and the PostgreSQL database in your backup.
2. Get the new DSpace 1.3.x source code from the DSpace page on SourceForge [<http://sourceforge.net/projects/dspace/>] and unpack it somewhere. Do not unpack it on top of your existing installation!!

3. Copy the PostgreSQL driver JAR to the source tree. For example:

```
cd [dspace]/lib  
  
cp postgresql.jar [dspace-1.2.2-source]/lib
```

4. Take down Tomcat (or whichever servlet container you're using).

5. Remove the old version of xerces.jar from your installation, so it is not inadvertently later used:

```
rm [dspace]/lib/xerces.jar
```

6. Install the new config files by moving dstat.cfg and dstat.map from [dspace-1.3.x-source]/config/ to [dspace]/config

7. You need to add new parameters to your [dspace]/dspace.cfg:

```
##### Statistical Report Configuration Settings #####  
  
# should the stats be publicly available? should be set to false if  
# you only  
# want administrators to access the stats, or you do not intend to  
# generate  
# any  
report.public = false  
  
# directory where live reports are stored  
report.dir = /dspace/reports/
```

8. Build and install the updated DSpace 1.3.x code. Go to the [dspace-1.3.x-source] directory, and run:

```
ant -Dconfig=[dspace]/config/dspace.cfg update
```

9. You'll need to make some changes to the database schema in your PostgreSQL database. [dspace-1.3.x-source]/etc/database\_schema\_12-13.sql contains the SQL commands to achieve this. If you've modified the schema locally, you may need to check over this and make alterations.

To apply the changes, go to the source directory, and run:

```
psql -f etc/database_schema_12-13.sql [DSpace database name] -h localhost
```

10. Customise the stat generating statistics as per the instructions in System Statistical Reports

11. Initialise the statistics using:

```
[dSPACE]/bin/stat-initial
[dSPACE]/bin/stat-general
[dSPACE]/bin/stat-report-initial
[dSPACE]/bin/stat-report-general
```

12. Rebuild the search indices:

```
[dSPACE]/bin/index-all
```

13. Copy the .war Web application files in [dSPACE-1.3.x-source]/build to the webapps sub-directory of your servlet container (e.g. Tomcat). e.g.:

```
cp [dSPACE-1.3.x-source]/build/*.war [tomcat]/webapps
```

14. Restart Tomcat.

## 4.8. Updating From 1.2.1 to 1.2.2

The changes in 1.2.2 are only code and config changes so the update should be fairly simple.

In the notes below [dSPACE] refers to the install directory for your existing DSpace installation, and [dSPACE-1.2.2-source] to the source directory for DSpace 1.2.2. Whenever you see these path references, be sure to replace them with the actual path names on your local system.

1. Get the new DSpace 1.2.2 source code from the DSpace page on SourceForge [<http://sourceforge.net/projects/dSPACE/>] and unpack it somewhere. Do not unpack it on top of your existing installation!!
2. Copy the PostgreSQL driver JAR to the source tree. For example:

```
cd [dSPACE]/lib
cp postgresql.jar [dSPACE-1.2.2-source]/lib
```

3. Take down Tomcat (or whichever servlet container you're using).
4. Your 'localized' JSPs (those in jsp/local) now need to be maintained in the *source* directory. If you have locally modified JSPs in your [dSPACE]/jsp/local directory, you might like to merge the changes in the new 1.2.2 versions into your locally modified ones. You can use the `diff` command to compare the 1.2.1 and 1.2.2 versions to do this. Also see the version history for a list of modified JSPs.
5. You need to add a new parameter to your [dSPACE]/dSPACE.cfg for configurable fulltext indexing

```
##### Fulltext Indexing settings #####
# Maximum number of terms indexed for a single field in Lucene.
# Default is 10,000 words - often not enough for full-text indexing.
# If you change this, you'll need to re-index for the change
# to take effect on previously added items.
# -1 = unlimited (Integer.MAX_VALUE)
```

```
search.maxfieldlength = 10000
```

6. In `[dspace-1.2.2-source]` run:

```
ant -Dconfig= [dspace]/config/dspace.cfg update
```

7. Copy the `.war` Web application files in `[dspace-1.2.2-source]/build` to the `webapps` sub-directory of your servlet container (e.g. Tomcat). e.g.:

```
cp [dspace-1.2.2-source]/build/*.war  
[tomcat]/webapps
```

If you're using Tomcat, you need to delete the directories corresponding to the old `.war` files. For example, if `dspace.war` is installed in `[tomcat]/webapps/dspace.war`, you should delete the `[tomcat]/webapps/dspace` directory. Otherwise, Tomcat will continue to use the old code in that directory.

8. To finalise the install of the new configurable submission forms you need to copy the file `[dspace-1.2.2-source]/config/input-forms.xml` into `[dspace]/config`.

9. Restart Tomcat.

## 4.9. Updating From 1.2 to 1.2.1

The changes in 1.2.1 are only code changes so the update should be fairly simple.

In the notes below `[dspace]` refers to the install directory for your existing DSpace installation, and `[dspace-1.2.1-source]` to the source directory for DSpace 1.2.1. Whenever you see these path references, be sure to replace them with the actual path names on your local system.

1. Get the new DSpace 1.2.1 source code from the DSpace page on SourceForge [<http://sourceforge.net/projects/dspace/>] and unpack it somewhere. Do not unpack it on top of your existing installation!!
2. Copy the PostgreSQL driver JAR to the source tree. For example:

```
cd [dspace]/lib  
cp postgresql.jar [dspace-1.2.1-source]/lib
```

3. Take down Tomcat (or whichever servlet container you're using).
4. Your 'localized' JSPs (those in `jsp/local`) now need to be maintained in the *source* directory. If you have locally modified JSPs in your `[dspace]/jsp/local` directory, you might like to merge the changes in the new 1.2.1 versions into your locally modified ones. You can use the `diff` command to compare the 1.2 and 1.2.1 versions to do this. Also see the version history for a list of modified JSPs.
5. You need to add a few new parameters to your `[dspace]/dspace.cfg` for browse/search and item thumbnails display, and for configurable DC metadata fields to be indexed.

```
# whether to display thumbnails on browse and search results pages  
(1.2+)  
webui.browse.thumbnail.show = false  
  
# max dimensions of the browse/search thumbs. Must be <=
```

```
thumbnail.maxwidth
# and thumbnail.maxheight. Only need to be set if required to be
  smaller than
# dimension of thumbnails generated by mediafilter (1.2+)
#webui.browse.thumbnail.maxheight = 80
#webui.browse.thumbnail.maxwidth = 80

# whether to display the thumb against each bitstream (1.2+)
webui.item.thumbnail.show = true

# where should clicking on a thumbnail from browse/search take the
  user
# Only values currently supported are "item" and
  "bitstream"
#webui.browse.thumbnail.linkbehaviour = item

##### Fields to Index for Search #####

# DC metadata elements.qualifiers to be indexed for search
# format: - search.index.[number] = [search field]:element.qualifier
#         - * used as wildcard

###      changing these will change your search results,      ###
### but will NOT automatically change your search displays ###

search.index.1 = author:contributor.*
search.index.2 = author:creator.*
search.index.3 = title:title.*
search.index.4 = keyword:subject.*
search.index.5 = abstract:description.abstract
search.index.6 = author:description.statementsofresponsibility
search.index.7 = series:relation.ispartofseries
search.index.8 = abstract:description.tableofcontents
search.index.9 = mime:format.mimetype
search.index.10 = sponsor:description.sponsorship
search.index.11 = id:identifier.*
```

6. In [dspace-1.2.1-source] run:

```
ant -Dconfig= [dspace]/config/dspace.cfg update
```

7. Copy the .war Web application files in [dspace-1.2.1-source]/build to the webapps sub-directory of your servlet container (e.g. Tomcat). e.g.:

```
cp [dspace-1.2.1-source]/build/*.war
  [tomcat]/webapps
```

If you're using Tomcat, you need to delete the directories corresponding to the old .war files. For example, if dspace.war is installed in [tomcat]/webapps/dspace.war, you should delete the [tomcat]/webapps/dspace directory. Otherwise, Tomcat will continue to use the old code in that directory.

8. Restart Tomcat.

## 4.10. Updating From 1.1 (or 1.1.1) to 1.2

The process for upgrading to 1.2 from either 1.1 or 1.1.1 is the same. If you are running DSpace 1.0 or 1.0.1, you need to follow the instructions for upgrading from 1.0.1 to 1.1 to before following these instructions.

Note also that if you've substantially modified DSpace, these instructions apply to an unmodified 1.1.1 DSpace instance, and you'll need to adapt the process to any modifications you've made.

This document refers to the install directory for your existing DSpace installation as [ *dspace* ], and to the source directory for DSpace 1.2 as [ *dspace-1.2-source* ]. Whenever you see these path references below, be sure to replace them with the actual path names on your local system.

1. Step one is, of course, to **back up all your data** before proceeding!! Include all of the contents of [ *dspace* ] and the PostgreSQL database in your backup.
2. Get the new DSpace 1.2 source code from the DSpace page on SourceForge [<http://sourceforge.net/projects/dspace/>] and unpack it somewhere. Do not unpack it on top of your existing installation!!
3. Copy the required Java libraries that we couldn't include in the bundle to the source tree. For example:

```
cd [dspace]/lib
cp activation.jar servlet.jar mail.jar
[dspace-1.2-source]/lib
```

4. Stop Tomcat (or other servlet container.)
5. It's a good idea to upgrade all of the various third-party tools that DSpace uses to their latest versions:
  - Java (note that now version 1.4.0 or later is *required*)
  - Tomcat (Any version after 4.0 will work; symbolic links are no longer an issue)
  - PostgreSQL (don't forget to build/download an updated JDBC driver .jar file! Also, **back up the database** first.)
  - Ant
6. You need to add the following new parameters to your [ *dspace* ]/*dspace.cfg*:

```
##### Media Filter settings #####
# maximum width and height of generated thumbnails
thumbnail.maxwidth 80
thumbnail.maxheight 80
```

There are one or two other, optional extra parameters (for controlling the pool of database connections). See the version history for details. If you leave them out, defaults will be used.

Also, to avoid future confusion, you might like to **remove** the following property, which is no longer required:

```
config.template.oai-web.xml =
[dspace]/oai/WEB-INF/web.xml
```

7. The layout of the installation directory (i.e. the structure of the contents of [ *dspace* ]) has changed somewhat since 1.1.1. First up, your 'localized' JSPs (those in *jsp/local*) now need to be maintained in the *source* directory. So make a copy of them now!

Once you've done that, you can remove `[dspace]/jsp` and `[dspace]/oai`, these are no longer used. (.war Web application archive files are used instead).

Also, if you're using the same version of Tomcat as before, you need to **remove the lines from Tomcat's `conf/server.xml` file that enable symbolic links for DSpace**. These are the `<Context>` elements you added to get DSpace 1.1.1 working, looking something like this:

```
<Context path="/dspace" docBase="dspace" debug="0" reloadable="true"
  crossContext="true">
  <Resources className="org.apache.naming.resources.FileDirContext"
    allowLinking="true" />
</Context>
```

Be sure to remove the `<Context>` elements for both the Web UI and the OAI Web applications.

8. Build and install the updated DSpace 1.2 code. Go to the DSpace 1.2 source directory, and run:

```
ant -Dconfig= [dspace]/config/dspace.cfg update
```

9. Copy the new config files in `config` to your installation, e.g.:

```
cp [dspace-1.2-source]/config/news-*
[dspace-1.2-source]/config/mediafilter.cfg
[dspace-1.2-source]/config/dc2mods.cfg
[dspace]/config
```

10. You'll need to make some changes to the database schema in your PostgreSQL database. `[dspace-1.2-source]/etc/database_schema_11-12.sql` contains the SQL commands to achieve this. If you've modified the schema locally, you may need to check over this and make alterations.

To apply the changes, go to the source directory, and run:

```
psql -f etc/database_schema_11-12.sql [DSpace database name] -h
localhost
```

11. A tool supplied with the DSpace 1.2 codebase will then update the actual data in the relational database. Run it using:

```
[dspace]/bin/dsrun
org.dspace.administer.Upgrade11To12
```

12. Then rebuild the search indices:

```
[dspace]/bin/index-all
```

13. Delete the existing symlinks from your servlet container's (e.g. Tomcat's) `webapp` sub-directory.

Copy the `.war` Web application files in `[dspace-1.2-source]/build` to the `webapps` sub-directory of your servlet container (e.g. Tomcat). e.g.:

```
cp [dspace-1.2-source]/build/*.war  
[tomcat]/webapps
```

14.Restart Tomcat.

15.To get image thumbnails generated and full-text extracted for indexing automatically, you need to set up a 'cron' job, for example one like this:

```
# Run the media filter at 02:00 every day  
0 2 * * * [dspace]/bin/filter-media
```

You might also wish to run it now to generate thumbnails and index full text for the content already in your system.

16.**Note 1:** This update process has effectively 'touched' all of your items. Although the dates in the Dublin Core metadata won't have changed (accession date and so forth), the 'last modified' date in the database for each will have been changed.

This means the e-mail subscription tool may be confused, thinking that all items in the archive have been deposited that day, and could thus send a rather long email to lots of subscribers. So, it is recommended that you **turn off the e-mail subscription feature for the next day**, by commenting out the relevant line in DSpace's cron job, and then re-activating it the next day.

Say you performed the update on 08-June-2004 (UTC), and your e-mail subscription cron job runs at 4am (UTC). When the subscription tool runs at 4am on 09-June-2004, it will find that everything in the system has a modification date in 08-June-2004, and accordingly send out huge emails. So, immediately after the update, you would edit DSpace's 'crontab' and comment out the `/dspace/bin/subs-daily` line. Then, after 4am on 09-June-2004 you'd 'un-comment' it out, so that things proceed normally.

Of course this means, any *real* new deposits on 08-June-2004 won't get e-mailed, however if you're updating the system it's likely to be down for some time so this shouldn't be a big problem.

17.**Note 2:** After consultation with the OAI community, various OAI-PMH changes have occurred:

- The OAI-PMH identifiers have changed (they're now of the form `oai:hostname:handle` as opposed to just Handles)
- The set structure has changed, due to the new sub-communities feature.
- The default base URL has changed
- As noted in note 1, every item has been 'touched' and will need re-harvesting.

The above means that, if already registered and harvested, you will need to re-register your repository, effectively as a 'new' OAI-PMH data provider. You should also consider posting an announcement to the OAI implementers e-mail list [<http://www.openarchives.org/mailman/listinfo/OAI-implementers>] so that harvesters know to update their systems.

Also note that your site may, over the next few days, take quite a big hit from OAI-PMH harvesters. The resumption token support should alleviate this a little, but you might want to temporarily whack up the database connection pool parameters in `[dspace]/config/dspace.cfg`. See the `dspace.cfg` distributed with the source code to see what these parameters are and how to use them. (You need to stop and restart Tomcat after changing them.)

I realize this is not ideal; for discussion as to the reasons behind this please see relevant posts to the OAI community: post one [<http://openarchives.org/pipermail/oai-implementers/2004-June/001214.html>], post two [<http://openarchives.org/pipermail/oai-implementers/2004-June/001224.html>], as well as this post to the dspace-tech mailing list [#].

If you really can't live with updating the base URL like this, you can fairly easily have things proceed more-or-less as they are, by doing the following:

- Change the value of `OAI_ID_PREFIX` at the top of the `org.dspace.app.oai.DSpaceOAICatalog` class to `hdl` :
- Change the servlet mapping for the `OAIHandler` servlet back to `/` (from `/request`)
- Rebuild and deploy `oai.war`

However, note that in this case, all the records will be re-harvested by harvesters anyway, so you still need to brace for the associated DB activity; also note that the set spec changes may not be picked up by some harvesters. It's recommended you read the above-linked mailing list posts to understand why the change was made.

Now, you should be finished!

## 4.11. Updating From 1.1 to 1.1.1

Fortunately the changes in 1.1.1 are only code changes so the update is fairly simple.

In the notes below `[dspace]` refers to the install directory for your existing DSpace installation, and `[dspace-1.1.1-source]` to the source directory for DSpace 1.1.1. Whenever you see these path references, be sure to replace them with the actual path names on your local system.

1. Take down Tomcat.
2. It would be a good idea to update any of the third-party tools used by DSpace at this point (e.g. PostgreSQL), following the instructions provided with the relevant tools.
3. In `[dspace-1.1.1-source]` run:

```
ant -Dconfig= [dspace]/config/dspace.cfg update
```

4. If you have locally modified JSPs of the following JSPs in your `[dspace]/jsp/local` directory, you might like to merge the changes in the new 1.1.1 versions into your locally modified ones. You can use the `diff` command to compare the 1.1 and 1.1.1 versions to do this. The changes are quite minor.

```
collection-home.jsp  
admin/authorize-collection-edit.jsp  
admin/authorize-community-edit.jsp  
admin/authorize-item-edit.jsp  
admin/eperson-edit.jsp
```

5. Restart Tomcat.

## 4.12. Updating From 1.0.1 to 1.1

To upgrade from DSpace 1.0.1 to 1.1, follow the steps below. Your `dspace.cfg` does not need to be changed. In the notes below `[dspace]` refers to the install directory for your existing DSpace installation, and `[dspace-1.1-source]` to the source directory for DSpace 1.1. Whenever you see these path references, be sure to replace them with the actual path names on your local system.

1. Take down Tomcat (or whichever servlet container you're using).



2. We recommend that you upgrade to the latest version of PostgreSQL (7.3.2). Included are some notes to help you do this [postgres-upgrade-notes.txt]. Note you will also have to upgrade Ant to version 1.5 if you do this.
3. Make the necessary changes to the DSpace database. These include a couple of minor schema changes, and some new indices which should improve performance. Also, the names of a couple of database views have been changed since the old names were so long they were causing problems. First run `psql` to access your database (e.g. `psql -U dspace -W` and then enter the password), and enter these SQL commands:

```
ALTER TABLE bitstream ADD store_number INTEGER;
UPDATE bitstream SET store_number = 0;

ALTER TABLE item ADD last_modified TIMESTAMP;
CREATE INDEX last_modified_idx ON Item(last_modified);

CREATE INDEX eperson_email_idx ON EPerson(email);
CREATE INDEX item2bundle_item_idx on Item2Bundle(item_id);
REATE INDEX bundle2bitstream_bundle_idx ON
  Bundle2Bitstream(bundle_id);
CREATE INDEX dcvalue_item_idx on DCValue(item_id);
CREATE INDEX collection2item_collection_idx ON
  Collection2Item(collection_id);
CREATE INDEX resourcepolicy_type_id_idx ON ResourcePolicy
  (resource_type_id,resource_id);
CREATE INDEX epersongroup2eperson_group_idx on
  EPersonGroup2EPerson(eperson_group_id);
CREATE INDEX handle_handle_idx ON Handle(handle);
CREATE INDEX sort_author_idx on ItemsByAuthor(sort_author);
CREATE INDEX sort_title_idx on ItemsByTitle(sort_title);
CREATE INDEX date_issued_idx on ItemsByDate(date_issued);

DROP VIEW CollectionItemsByDateAccessioned;

DROP VIEW CommunityItemsByDateAccessioned;
CREATE VIEW CommunityItemsByDateAccession as SELECT
  Community2Item.community_id, ItemsByDateAccessioned.* FROM
  ItemsByDateAccessioned, Community2Item WHERE
  ItemsByDateAccessioned.item_id = Community2Item.item_id;
CREATE VIEW CollectionItemsByDateAccession AS SELECT
  collection2item.collection_id,
  itemsbydateaccessioned.items_by_date_accessioned_id,
  itemsbydateaccessioned.item_id,
  itemsbydateaccessioned.date_accessioned FROM itemsbydateaccessioned,
  collection2item WHERE (itemsbydateaccessioned.item_id =
  collection2item.item_id);
```

4. Fix your JSPs for Unicode. If you've modified the site 'skin' (`jsp/local/layout/header-default.jsp`) you'll need to add the Unicode header, i.e.:

```
<meta http-equiv="Content-Type" content="text/html;
  charset=UTF-8">
```

to the `<HEAD>` element. If you have any locally-edited JSPs, you need to add this page directive to the top of all of them:

```
<%@ page contentType="text/html; charset=UTF-8" %>
```

(If you haven't modified any JSPs, you don't have to do anything.)

5. Copy the required Java libraries that we couldn't include in the bundle to the source tree. For example:

```
cd [dspace]/lib
cp *.policy activation.jar servlet.jar mail.jar
   [dspace-1.1-source]/lib
```

6. Compile up the new DSpace code, replacing [dspace]/config/dspace.cfg with the path to your current, LIVE configuration. (The second line, touch `find .`, is a precaution, which ensures that the new code has a current datestamp and will overwrite the old code. Note that those are back quotes.)

```
cd [dspace-1.1-source]
touch `find .`
ant
ant -Dconfig= [dspace]/config/dspace.cfg update
```

7. Update the database tables using the upgrader tool, which sets up the new >last\_modified date in the item table:

```
Run [dspace]/bin/dsrun
    org.dspace.administer.Upgrade101To11
```

8. Run the collection default authorisation policy tool:

```
[dspace]/bin/dsrun
    org.dspace.authorize.FixDefaultPolicies
```

9. Fix the OAICat properties file. Edit [dspace]/config/templates/oaicat.properties. Change the line that says

```
Identify.deletedRecord=yes
```

To:

```
Identify.deletedRecord=persistent
```

This is needed to fix the OAI-PMH 'Identity' verb response. Then run [dspace]/bin/install-configs.

10. Re-run the indexing to index abstracts and fill out the renamed database views:

```
[dspace]/bin/index-all
```

11. Restart Tomcat. Tomcat should be run with the following environment variable set, to ensure that Unicode is handled properly. Also, the default JVM memory heap sizes are rather small. Adjust -Xmx512M (512Mb maximum heap size) and -Xms64M (64Mb Java thread stack size) to suit your hardware.

```
JAVA_OPTS="-Xmx512M -Xms64M -Dfile.encoding=UTF-8"
```

---

# Chapter 5. DSpace System Documentation: Configuration and Customization

There are a number of ways in which DSpace can be configured and/or customized:

- Altering the configuration files in `[dspace]/config`
- Creating a new XMLUI (Manakin) theme to change the look-and-feel of the repository
- Creating modified versions of the JSP pages for local changes in the JSPUI interface
- Implementing a custom 'plug-in' class -- for example, an 'authenticator' class, so that user authentication in the Web UI can be adapted and integrated with any existing mechanisms your organization might use, or a 'media filter' to generate thumbnails or extract full text from a new file format
- Editing the source code

Of these methods, only the last is likely to cause any headaches; if you update the DSpace source code directly, particularly core class files in `org.dspace.*` or `org.dspace.storage.*`, it may make applying future updates difficult. Before doing this, it is strongly recommended that you e-mail the DSpace developer community [<http://wiki.dspace.org/DspaceResources>] to find out the best way to proceed, and the best way to implement your change in a way that can be contributed back to DSpace [<http://wiki.dspace.org/HowToContribute>] for everyone's benefit.

## 5.1. General Configuration

These are general configuration options that apply to the core of DSpace regardless of which interface you are using (JSPUI or XMLUI).

### 5.1.1. The `dspace.cfg` Configuration Properties File

The primary way of configuring DSpace is to edit the `dspace.cfg`. You'll definitely have to do this before you can operate DSpace properly. `dspace.cfg` contains basic information about a DSpace installation, including system path information, network host information, and other things like site name.

The default `dspace.cfg` is a good source of information, and contains comments for all properties. It's a basic Java properties file, where lines are either comments, starting with a '#', blank lines, or property/value pairs of the form:

```
property.name = property value
```

The property value may contain *references* to other configuration properties, in the form `${property.name}`. This follows the ant convention of allowing references in property files. A property may not refer to itself. Examples:

```
property.name = word1 ${other.property.name} more words
property2.name = ${dspace.dir}/rest/of/path
```

Whenever you edit `dspace.cfg` in `[dspace-source]/dspace/config/`, you should then run 'ant init\_configs' in the directory `[dspace-source]/dspace/target/dspace-1.5.2-build.dir` so that any changes you may have made are reflected in the configuration files of other applications, for example Apache. You may then need to restart those applications, depending on what you changed.

**Table 5.1. dspace.cfg Main Properties (Not Complete)**

| Property                                           | Example Values                                                  | Notes                                                                                                                                                                                                                                    |
|----------------------------------------------------|-----------------------------------------------------------------|------------------------------------------------------------------------------------------------------------------------------------------------------------------------------------------------------------------------------------------|
| dspace.dir                                         | /dspace                                                         | Root directory of DSpace installation. Omit the trailing '/'. Note that if you change this, there are several other parameters you will probably want to change to match, e.g. assetstore.dir.                                           |
| dspace.url                                         | http://dspace.myu.edu<br><br>http://<br>dspacetest.myu.edu:8080 | Main URL at which DSpace Web UI webapp is deployed. Include any port number, but do not include a trailing '/'                                                                                                                           |
| dspace.hostname                                    | dspace.myu.edu                                                  | Fully qualified hostname; do not include port number                                                                                                                                                                                     |
| dspace.name                                        | DSpace at My University                                         | Short and sweet site name, used throughout Web UI, e-mails and elsewhere (such as OAI protocol)                                                                                                                                          |
| config.template.foo                                | /opt/othertool/cfg/foo                                          | When install-configs is run, the file [dspace]/config/templates/foo file will be filled out with values from dspace.cfg and copied to the value of this property, in this example /opt/othertool/cfg/foo. See here for more information. |
| plugin.sequence.org.dspace.org.dspace.authenticate | org.dspace.authenticate                                         | Comma separated list of classes implementing the org.dspace.authenticate.Authentication interface, which make up the authentication stack. Authentication methods are called on in the order listed.                                     |
| authentication.x509.keystore.path                  | /opt/other/conf/keystore                                        | Path to Java keystore containing Client CA's certificate for client X.509 certificates (Optional; only needed if X.509 user authentication is used.)                                                                                     |
| authentication.x509.keystore.password              | changesw                                                        | Password to Java keystore configured above in authentication.x509.keystore.path                                                                                                                                                          |
| handle.prefix                                      | 1721.1234                                                       | The Handle prefix for your site, see the Handle section                                                                                                                                                                                  |
| assetstore.dir                                     | /bigdisk/store                                                  | The location in the file system for asset (bitstream) store number zero. This should be a directory for the sole use of DSpace.                                                                                                          |
| assetstore.dir.n                                   | /anotherdisk/store1                                             | The location in the file system of asset (bitstream) store number n. When adding additional stores, start with                                                                                                                           |

DSpace System Documentation:  
Configuration and Customization

|                                                |                                     |                                                                                                                                                                                                                                                                                                                                                                                       |
|------------------------------------------------|-------------------------------------|---------------------------------------------------------------------------------------------------------------------------------------------------------------------------------------------------------------------------------------------------------------------------------------------------------------------------------------------------------------------------------------|
|                                                |                                     | 1 ( <code>assetstore.dir.1</code> and count upwards. Always leave asset store zero ( <code>assetstore.dir</code> ). For more details, see the Bitstream Storage section.                                                                                                                                                                                                              |
| <code>assetstore.incoming</code>               | 1                                   | The asset store number to use for storing new bitstreams. For example, if <code>assetstore.dir.1</code> is <code>/anotherdisk/store1</code> , and <code>assetstore.incoming</code> is 1, new bitstreams will be stored under <code>/anotherdisk/store1</code> . A value of 0 (zero) corresponds to <code>assetstore.dir</code> . For more details, see the Bitstream Storage section. |
| <code>srb.xxx</code><br><code>srb.xxx.n</code> | <code>/zone/home/user.domain</code> | The sets of SRB access parameters (see <code>dspace.cfg</code> ) if one or more SRB accounts are used. The <code>srb.xxx</code> set would correspond to asset (bitstream) store number zero. The <code>srb.xxx.n</code> set would correspond to asset (bitstream) store number n. For more details, see the Bitstream Storage section.                                                |
| <code>webui.submit.enable-cc</code>            | <code>true</code>                   | Enable the Creative Commons license step in the submission process for the JSPUI interface. Submitters are given an opportunity to select a Creative Commons license to accompany the Item. Creative Commons licenses govern the use of the content. For more details, see the Creative Commons website [ <a href="http://creativecommons.org">http://creativecommons.org</a> ].      |
| <code>default.locale</code>                    | <code>en</code>                     | The default Locale your Installation is working with.                                                                                                                                                                                                                                                                                                                                 |
| <code>webui.browse.thumbnail.maxheight</code>  | 80                                  | Determines the maximum height of any system generated thumbnails.                                                                                                                                                                                                                                                                                                                     |
| <code>webui.browse.thumbnail.maxwidth</code>   | 80                                  | Determines the maximum width of any system generated thumbnails.                                                                                                                                                                                                                                                                                                                      |
| <code>webui.feed.enable</code>                 | <code>true</code>                   | Set the value of this property to true to enable RSS feeds. If false, feeds will not be generated, and the feed links will not appear.                                                                                                                                                                                                                                                |
| <code>webui.feed.cache.size</code>             | 100                                 | If caching is desired, set the value of this property to a positive number, which represents the total number of feeds kept in the cache at one time, for all communities and collections. A value of 0 disables caching, and the                                                                                                                                                     |

DSpace System Documentation:  
Configuration and Customization

|                                          |                                                 |                                                                                                                                                                                                                                                                                                                                                                                                                                                                                                                                                                                                                                                                 |
|------------------------------------------|-------------------------------------------------|-----------------------------------------------------------------------------------------------------------------------------------------------------------------------------------------------------------------------------------------------------------------------------------------------------------------------------------------------------------------------------------------------------------------------------------------------------------------------------------------------------------------------------------------------------------------------------------------------------------------------------------------------------------------|
|                                          |                                                 | feed is generated on demand for each request.                                                                                                                                                                                                                                                                                                                                                                                                                                                                                                                                                                                                                   |
| <code>webui.cache.age</code>             | 48                                              | This property specifies the age in hours that a cache web feed may remain valid for. A value of 0 will force a check with each request.                                                                                                                                                                                                                                                                                                                                                                                                                                                                                                                         |
| <code>webui.feed.formats</code>          | <code>rss_1.0,rss_2.0</code>                    | The RSS feature supports several different syndication formats.                                                                                                                                                                                                                                                                                                                                                                                                                                                                                                                                                                                                 |
| <code>webui.feed.localresolve</code>     | false                                           | By default, the RSS feed will return global handle server-based URLs to items, collections and communities (e.g. <code>http://hdl.handle.net/123456789/1</code> ). This means if you have not registered your DSpace installation with the CNRI Handle Server (e.g. development or testing instance) the URLs returned by the feed will return an error if accessed. Setting <code>webui.feed.localresolve = true</code> will result in the RSS feed returning localised URLs (e.g. <code>http://myserver.myorg/handle/123456789/1</code> ). If <code>webui.feed.localresolve</code> is set to false or not present the default global handle URL form is used. |
| <code>webui.feed.item.title</code>       | <code>dc.title</code>                           | Specify which metadata field you want to be displayed as an item's title in the RSS feed.                                                                                                                                                                                                                                                                                                                                                                                                                                                                                                                                                                       |
| <code>webui.feed.item.date</code>        | <code>dc.date.issued</code>                     | Specify which metadata field you want to be displayed as an item's date in the RSS feed.                                                                                                                                                                                                                                                                                                                                                                                                                                                                                                                                                                        |
| <code>webui.feed.item.description</code> | <code>dc.title,dc.creator,dc.description</code> | Specify which metadata fields should be displayed in an item's description field in the RSS feed. You can specify as many fields as you wish here.                                                                                                                                                                                                                                                                                                                                                                                                                                                                                                              |

Property values can include other, previously defined values, by enclosing the property name in `${...}`. For example, if your `dspace.cfg` contains: -

```
dspace.dir = /dspace
dspace.history = ${dspace.dir}/history
```

Then the value of the `dspace.history` property is expanded to be `/dspace/history`. This method is especially useful for handling commonly used file paths.

Whenever you edit `dspace.cfg`, you should then run `[dspace]/bin/install-configs` so that any changes you may have made are reflected in the configuration files of other applications, for example Apache. You may then need to restart those applications, depending on what you changed.

## 5.1.2. Configuring Lucene Search Indexes

Search Indexes can be configured via the `dspace.cfg` file. This allows institutions to choose which DSpace metadata fields are indexed by Lucene.

For example, the following entries appear in a default DSpace installation:

```
search.index.1 = author:dc.contributor.*
search.index.2 = author:dc.creator.*
search.index.3 = title:dc.title.*
search.index.4 = keyword:dc.subject.*
search.index.5 = abstract:dc.description.abstract
search.index.6 = author:dc.description.statementsofresponsibility
search.index.7 = series:dc.relation.ispartofseries
search.index.8 = abstract:dc.description.tableofcontents
search.index.9 = mime:dc.format.mimetype
search.index.10 = sponsor:dc.description.sponsorship
search.index.11 = id:dc.identifier.*
```

The form of each entry is `search.index.<id> = <search <schema>field>:<metadata field>` where:

- `<id>` is an incremental number to distinguish each search index entry
- `<search field>` is an identifier for the search field this index will correspond to
- `<metadata field>` is the DSpace metadata field to be indexed

So in the example above, `search.indexes1, 2` and `6` are configured as the author search field. The author index is created by Lucene indexing all `contributor`, `creator` and `description.statementsofresponsibility` metadata fields.

After changing the configuration, run `index-all` to recreate the indexes.

**NOTE:** While the indexes are created, this only affects the search results and has no effect on the search components of the user interface. To add new search capability (e.g. to add a new search category to the Advanced Search) requires local customisation to the user interface.

## 5.1.3. Browse Configuration

The browse indices for DSpace can be extensively configured. This section of the configuration allows you to take control of the indices you wish to browse on, and how you wish to present the results. This configuration is broken down into several parts: defining the indices, defining the fields upon which users can sort results, defining truncation for potentially long fields (e.g. author lists), setting cross-links between different browse contexts (e.g. from an author's name to a complete list of their items), how many recent submissions to display, and configuration for item mapping browse.

### Defining the Indices

The form is:

```
webui.browse.index.<n> = <index name> : \
```



```
    <schema  
prefix>.<element>[.<qualifier>|. *] : \  
    (date | title | text) : \  
    (full | single) \  
    \
```

#### index name

The name by which the index will be identified. This may be used in later configuration or to locate the message key for this index.

<schema prefix>.<element>[.<qualifier>|. \*]

The metadata field declaration for the field to be indexed. This will be something like `dc.date.issued` or `dc.contributor.*` or `dc.title`.

(date | title | text)

This refers to the datatype of the field:

- date: the index type will be treated as a date object
- title: the index type will be treated like a title, which will include a link to the item page
- text: the index type will be treated as plain text. If single mode is specified then this will link to the full mode list

(full | single)

This refers to the way that the index will be displayed in the browse listing. "Full" will be the full item list as specified by `webui.itemlist.columns`; "single" will be a single list of only the indexed term.

If you are customising this list beyond the default you will need to insert the text you wish to appear in the navigation and on link and buttons describing the browse index into the `Messages.properties` file. The system uses parameters of the form:

```
browse.type.<index name>
```

The Index numbers denoted by <n> must start from 1 and increment by 1 continuously thereafter. Deviation from this rule will cause an error during installation or during configuration update

This is an example configuration, as it appears by default in `dspace.cfg`.

```
webui.browse.index.1 = dateissued:dc.date.issued:date:full  
webui.browse.index.2 = author:dc.contributor.*:text:single  
webui.browse.index.3 = title:dc.title:title:full  
webui.browse.index.4 = subject:dc.subject.*:text:single  
webui.browse.index.5 = dateaccessioned:dc.date.accessioned:date:full
```

## Defining Sort Options

Sort options will be available when browsing a list of items (i.e. only in "full" mode, not "single" mode). You can define an arbitrary number of fields to sort on, irrespective of which fields you display using `webui.itemlist.columns`

The format is:

```
webui.browse.sort-option.<n> = <option name> : \  
    <schema  
prefix>.<element>[.<qualifier>|. *] : \  
    \
```

(date | text)

option name

The name by which the sort option will be identified. This may be used in later configuration or to locate the message key for this index.

<schema prefix>.<element>[.<qualifier>|.]\*

The metadata field declaration for the field to be sorted on. This will be something like `dc.title` or `dc.date.issued`.

(date | text)

This refers to the datatype of the field:

- date: the sort type will be treated as a date object
- text: the sort type will be treated as plain text.

This is the example configuration as it appears in the default `dspace.cfg`:

```
webui.browse.sort-option.1 = title:dc.title:text
webui.browse.sort-option.2 = date:dc.date.issued:date
```

## Author (Multiple metadata value) Display

(Note: this section actually applies to any field with multiple values, but authors are the defined case)

You can define which field is the author (or editor, or other repeated field) which this configuration will deal with thus:

```
webui.browse.author-field = dc.contributor.*
```

Replace `dc.contributor.*` with another field if appropriate. The field should be listed in the configuration for `webui.itemlist.columns`, otherwise you will not see its effect. It must also be defined in `webui.itemlist.columns` as being of data type `text`, otherwise the functionality will be overridden by the specific data type features.

Now that we know which field is our author or other multiple metadata value field we can provide the option to truncate the number of values displayed by default. We replace the remaining list of values with "et al" or the language pack specific alternative. Note that this is just for the default, and users will have the option of changing the number displayed when they browse the results

```
webui.browse.author-limit = <n>
```

Where `<n>` is an integer number of values to be displayed. Use `-1` for unlimited (default).

## Links to other browse contexts

We can define which fields link to other browse listings. This is useful, for example, to link an author's name to a list of just that author's items. The effect this has is to create links to browse views for the item clicked on. If it is a "single" type, it will link to a view of all the items which share that metadata element in common (i.e. all the papers by a single author). If it is a "full" type, it will link to a view of the standard full browse page, starting with the value of the link clicked on.

The form is:

```
webui.browse.link.<n> = <index name>:<display column  
metadata>
```

This should associated the name of one of the browse indices (`webui.browse.index.n`) with a metadata field listed in `webui.itemlist.columns` above. If this condition is not fulfilled, cross-linking will not work. Note also that cross-linking only works for metadata fields not tagged as `title` in `webui.itemlist.columns`.

The following example shows the default in `dspace.cfg` which links author names to lists of their publications:

```
webui.browse.link.1 = author:dc.contributor.*
```

## Recent Submissions

This allows us to define which index to base Recent Submission display on, and how many we should show at any one time. This uses the PluginManager to automatically load the relevant plugin for the Community and Collection home pages. Values given in examples are the defaults supplied in `dspace.cfg`

First define the sort name (from `webui.browse.sort-option`) to use for # displaying recent submissions. For example:

```
recent.submissions.sort-option = dateaccessioned
```

Define how many recent submissions should be displayed at any one time, for example:

```
recent.submissions.count = 5
```

Now we need to set up the processors that the PluginManager will load to actually perform the recent submissions query on the relevant pages.

Tell the community and collection pages that we are using the Recent Submissions code

```
plugin.sequence.org.dspace.plugin.CommunityHomeProcessor = \  
    org.dspace.app.webui.components.RecentCommunitySubmissions
```

```
plugin.sequence.org.dspace.plugin.CollectionHomeProcessor = \  
    org.dspace.app.webui.components.RecentCollectionSubmissions
```

This is already configured by default in `dspace.cfg` so there should be no need for you to worry about it

## Item Mapper

Because the item mapper requires a primitive implementation of the browse system to be present, we simply need to tell that system which of our indices defines the author browse (or equivalent) so that the mapper can list authors' items for mapping

Define the the index name (from `webui.browse.index`) to use for displaying items by author

```
itemmap.author.index = author
```

So if you change the name of your author browse field, you will also need to update this configuration.

## 5.1.4. Configuring Media Filters

Media or Format Filters are classes used to generate derivative or alternative versions of content or bitstreams within DSpace. For example, the PDF Media Filter will extract textual content from PDF bitstreams, the JPEG Media Filter can create thumbnails from image bitstreams.

Media Filters are configured as Named Plugins, with each filter also having a separate configuration setting (in `dspace.cfg`) indicating which formats it can process. The default configuration is shown below.

```
##### Media Filter / Format Filter plugins (through
PluginManager) #####

#Names of the enabled MediaFilter or FormatFilter plugins
filter.plugins = PDF Text Extractor, HTML Text Extractor, \
                Word Text Extractor,
JPEG Thumbnail
# to enable branded preview: remove last line above, and
uncomment 2 lines below
#                Word Text Extractor,
JPEG Thumbnail, \
#                Branded Preview JPEG

#Assign 'human-understandable' names to each filter
plugin.named.org.dspace.app.mediafilter.FormatFilter = \
    org.dspace.app.mediafilter.PDFFilter = PDF Text
Extractor, \
    org.dspace.app.mediafilter.HTMLFilter = HTML Text
Extractor, \
    org.dspace.app.mediafilter.WordFilter = Word Text
Extractor, \
    org.dspace.app.mediafilter.JPEGFilter = JPEG
Thumbnail, \
    org.dspace.app.mediafilter.BrandedPreviewJPEGFilter =
Branded Preview JPEG

#Configure each filter's input format(s)
filter.org.dspace.app.mediafilter.PDFFilter.inputFormats =
Adobe PDF
filter.org.dspace.app.mediafilter.HTMLFilter.inputFormats =
HTML, Text
filter.org.dspace.app.mediafilter.WordFilter.inputFormats =
Microsoft Word
filter.org.dspace.app.mediafilter.JPEGFilter.inputFormats =
GIF, JPEG, image/png

filter.org.dspace.app.mediafilter.BrandedPreviewJPEGFilter.inputFormat
s = GIF, JPEG, image/png
```

The enabled Media/Format Filters are named in the `filter.plugins` field above.

Names are assigned to each filter using the `plugin.named.org.dspace.app.mediafilter.FormatFilter` field (e.g. by default the `PDFFilter` is named "PDF Text Extractor").

Finally the appropriate filter `<class path>.inputFormats` defines the valid input formats which each filter can be applied to. These format names **must match** the short description field of the Bitstream Format Registry.

You can also implement more dynamic or configurable Media/Format Filters which extend `SelfNamedPlugin` [`business.html#selfnamedplugin`]. More information is provided below in [Creating a new Media/Format Filter](#)

## 5.1.5. Wording of E-mail Messages

Sometimes DSpace automatically sends e-mail messages to users, for example to inform them of a new workflow task, or as a subscription e-mail alert. The wording of emails can be changed by editing the relevant file in `[dspace]/config/emails`. Each file is commented. Be careful to keep the right number 'placeholders' (e.g. {2}).

**Note:** You should replace the contact-information "dspace-help@myu.edu or call us at xxx-555-xxxx" with your own contact details in:

- `config/emails/change_password`
- `config/emails/register`

## 5.2. The Metadata and Bitstream Format Registries

The `[dspace]/config/registries` directory contains three XML files. These are used to load the *initial* contents of the Metadata Schema Registry, Dublin Core Metadata registry and Bitstream Format registry. After the initial loading (performed by `ant fresh_install` above), the registries reside in the database; the XML files are not updated.

In order to change the registries, you may adjust the XML files before the first installation of DSpace. On an already running instance it is recommended to change bitstream registries via DSpace admin UI, but the metadata registries can be loaded again at any time from the XML files without difficulty. The changes made via admin UI are not reflected in the XML files.

### 5.2.1. Metadata Schema Registry

The default metadata schema in DSpace is Dublin Core, so it is distributed with a single entry in the source XML file for that namespace. If you wish to add more schemas you can do this in one of two ways. Via the DSpace admin UI you may define new Metadata Schemas, edit existing schemas and move elements between schemas. But you may also modify the XML file (or provide an additional one), and re-import the data as follows:

```
[dspace]/bin/dsrun org.dspace.administer.SchemaImporter -f [xml  
file]
```

The XML file should be structured as follows:

```
<metadata-schemas>  
  <schema>  
    <name>[schema name]</name>
```

```
<namespace>http://myu.edu/some/namespace</namespace>
  </schema>
</metadata-schemas>
```

## 5.2.2. Metadata Format Registries

The default metadata schema is Dublin Core, so DSpace is distributed with a default Dublin Core Metadata Registry. Currently, the system requires that every item have a Dublin Core record.

There is a set of Dublin Core Elements, which is used by the system and should not be removed or moved to another schema, see Appendix: Default Dublin Core Metadata registry.

**Note:** altering a Metadata Registry has no effect on corresponding parts, e.g. item submission interface, item display, item import and vice versa. Every metadata element used in submission interface or item import must be registered before using it.

**Note** also that deleting a metadata element will delete all its corresponding values.

If you wish to add more metadata elements, you can do this in one of two ways. Via the DSpace admin UI you may define new metadata elements in the different available schemas. But you may also modify the XML file (or provide an additional one), and re-import the data as follows:

```
[dspace]/bin/dsrun org.dspace.adminster.MetadataImporter -f [xml
file]
```

The XML file should be structured as follows:

```
<dspace-dc-types>
  <dc-type>
    <schema>dc</schema>
    <element>contributor</element>
    <qualifier>advisor</qualifier>
    <scope_note>Use primarily for thesis
advisor.</scope_note>
  </dc-type>
</dspace-dc-types>
```

## 5.2.3. Bitstream Format Registry

The bitstream formats recognized by the system and levels of support are similarly stored in the bitstream format registry. This can also be edited at install-time via `[dspace]/config/registries/bitstream-formats.xml` or by the administration Web UI. The contents of the bitstream format registry are entirely up to you, though the system requires that the following two formats are present:

- Unknown
- License

Deleting a format will cause any existing bitstreams of this format to be reverted to the unknown bitstream format.

## 5.3. The Default Submission License

For each submitted item, a license must be granted. The license will be stored along with the item in the bundle LICENSE in order to keep the information under which terms an items has been published.

You may define a license for each collection seperately, when creating/editing a collection. If no collection specific license is defined, the default license is used.

The default license can be found in `[dspace]/config/default.license` and can be edited via the dspace-admin interface.

DSpace comes with a demo license, which you must adopt to your institutional needs and the legal regulations of your country.

If in doubt, contact the law department of your institution.

### 5.3.1. Possible Points in a License

*Note, that this is no legal advice, just some starting thoughts for creating you own license.*

- Non-exclusive or exclusive right to
  - capture and store
    - distribute
      - worldwide
        - restricted (e.g. institutional wide)
  - translate
  - transform to other formats or mediums
  - without changing the content
- Make sure no rights (copyright or any other) are violated by this publication
- In case the type of submission (e.g. thesis) needs approval, make sure it is the final and approved version.
- Distinguish between the document itself and the metadata
- Point out that the license granted and the information who granted it will be stored.

## 5.4. Submission Configuration

Instructions for customizing and configuring the Item Submission user interface for either the JSP-UI or XML-UI are contained in the separate Customizing and Configuring Submission User Interface page.

## 5.5. XMLUI Interface Customizations (Manakin)

The DSpace digital repository supports two user interfaces one based upon JSP technologies and the other based upon the Apache Cocoon framework. This section describes those parameters which are specific to the XMLUI interface based upon the Cocoon framework.

## 5.5.1. XMLUI Configuration Properties

There are several options effecting how the XMLUI user interface for DSpace operates. Listed below are the major elements and their description, refere to the `dspace.cfg` file itself for the exhaustive list of configuration parameters.

Property	Example Values	Notes
<code>xmlui.supportedLocales</code>	<code>en, de</code>	A list of supported locales for Manakin. Manakin will look at a user's browser configuration for the first language that appears in this list to make available to in the interface. This parameter is a comma seperated list of Locales. All types of Locales country, country_language, country_language_variant Note that that if the appropriate files are not present (i.e. Messages_XX_XX.xml) then Manakin will fall back through to a more general language.
<code>xmlui.user.registration</code>	<code>true</code>	Determine if new users should be allowed to register.This parameter is usefull in congunction with shibboleth where you want to disallow registration because shibboleth will automatically register the user. Default value is true.
<code>xmlui.user.editmetadata</code>	<code>true</code>	Determine if users should be allowed to edit their own metadata. This parameter is usefull in congunction with shibboleth where you want to disable the user's ability to edit their metadata because it came from Shibboleth. Default value is true.
<code>xmlui.user.assumelgin</code>	<code>true</code>	Determine if super administrators (those whom are in the Administrators group) can login as another user from the "edit eperson" page. This is usefull for debugging problems in a running dspace instance, especially in the workflow process so that you can see exactly what the user is seeing. The default value is false, i.e. no one may assume the login of another user.
<code>xmlui.user.loginredirect</code>	<code>/profile</code>	Determine where a user is directed after logging into the system. Leave



DSpace System Documentation:  
Configuration and Customization

		<p>this parameter blank or undefined to direct users to the repository homepage, or "/profile" for the user's profile, or another reasonable choice is "/submissions" to see if the user has any tasks awaiting their attention. The default is the repository home page.</p>
<code>xmlui.google.analytics.key</code>	UA-XXXXXXX-X	<p>If you would like to use google analytics to track general website statistics then provide your google analytics key in this parameter. First sign up for an account at <a href="http://analytics.google.com">http://analytics.google.com</a>, then create an entry for your repositories website. Analytics will give you a snippet of javascript code to place on your site, inside that snippet it is your google analytics key usually found in the line, "<code>_uacct = 'UA-XXXXXXX-X'</code>" Take this key (just the UA-XXXXXXX-X part) and place it here in this parameter.</p>
<code>xmlui.controlpanel.activity.max</code>	250	<p>Assign how many page views will be recorded and displayed in the control panel's activity viewer. The activity tab allows an administrator to debug problems in a running DSpace by understanding who and how their dspace is currently being used. The default value is 250.</p>
<code>xmlui.force.ssl</code>	true	<p>Force all authenticated connections to use SSL, only non-authenticated connections are allowed over plain http. If set to true, then you need to ensure that the 'dspace.hostname' parameter is set to the correctly. Default value is false.</p>
<code>xmlui.theme.allowoverrides</code>	false	<p>If set to true, then allow the user to override which theme is used to display a particular page. When submitting a request add the HTTP parameter "themepath" which corresponds to a particular theme, that specified theme will be used instead of the any other configured theme. Note that this is a potential security hole allowing execution of unintended code on the server, this option is only for development and debugging it should be turned off for any</p>

DSpace System Documentation:  
Configuration and Customization

		production repository. The default value unless otherwise specified is "false"
<code>xmlui.bundle.upload</code>	ORIGINAL, METADATA, THUMBNAIL, LICENSE, CC_LICENSE	Determine which bundles administrators and collection administrators may upload into an existing item through the administrative interface. If the user does not have the appropriate privileges (add & write) on the bundle then that bundle will not be shown to the user as an option.
<code>xmlui.community-list.render.full</code>	True	On the community-list page should all the metadata about a community/collection be available to the theme. This parameter defaults to true, but if you are experiencing performance problems on the community-list page you should experiment with turning this option off.
<code>xmlui.community-list.cache</code>	12 hours	Normally, Manakin will fully verify any cache pages before using a cache copy. This means that when the community-list page is viewed the database is queried for each community/collection to see if their metadata has been modified. This can be expensive for repositories with a large community tree. To help solve this problem you can set the cache to be assumed valued for a specific set of time. The downside of this is that new or editing communities/collections may not show up the website for a period of time.
<code>xmlui.bitstream.mods</code>	true	Optionally you may configure Manakin to take advantage of metadata stored as a bitstream. The MODS metadata file must be inside the "METADATA" bundle and named either MODS.xml. If this option is set to true and the bitstream is present then it is made available to the theme for display.
<code>xmlui.bitstream.mets</code>	true	Optionally you may configure Manakin to take advantage of metadata stored as a bitstream. The METS metadata file must be inside the "METADATA" bundle and named either METS.xml. If

		this option is set to <code>true</code> and the bitstream is present then the stored METS file is merged with the METS file generated by Manakin for each item. Thus if the bitstream contains a <code>dmdSec</code> then there will be two <code>dmdSec</code> one from the bitstream and another generated from the Dublin Core stored inside the database.
--	--	---------------------------------------------------------------------------------------------------------------------------------------------------------------------------------------------------------------------------------------------------------------------------------------------------------------------------------------------------------------

## 5.5.2. Configuring Themes and Aspects

The Manakin user interface is composed of two distinct components: *aspects* and *themes*. Manakin aspects are like extensions or plugins for Manakin; they are interactive components that modify existing features or provide new features for the digital repository. Manakin themes stylize the look-and-feel of the repository, community, or collection.

The repository administrator is able to define which aspects and themes are installed for the particular repository by editing the `[dspace]/config/xmlui.xconf` configuration file. The `xmlui.xconf` file consists of two major sections: Aspects and Themes.

### Aspects

The `<aspects>` section defines the "Aspect Chain", or the linear set of aspects that are installed in the repository. For each aspect that is installed in the repository, the aspect makes available new features to the interface. For example, if the "submission" aspect were to be commented out or removed from the `xmlui.xconf`, then users would not be able to submit new items into the repository (even the links and language prompting users to submit items are removed). Each `<aspect>` element has two attributes, *name* & *path*. The name is used to identify the Aspect, while the path determines the directory where the aspect's code is located. Here is the default aspect configuration:

```
<aspects>
  <aspect name="Artifact Browser"
  path="resource://aspects/ArtifactBrowser/" />
  <aspect name="Administration"
  path="resource://aspects/Administrative/" />
  <aspect name="E-Person" path="resource://aspects/EPerson/"
/>
  <aspect name="Submission and Workflow"
  path="resource://aspects/Submission/" />
</aspects>
```

A standard distribution of Manakin/DSpace includes four "core" aspects:

- **Artifact Browser**

The Artifact Browser Aspect is responsible for browsing communities, collections, items and bitstreams, viewing an individual item and searching the repository.

- **E-Person**

The E-Person Aspect is responsible for logging in, logging out, registering new users, dealing with forgotten passwords, editing profiles and changing passwords.

- **Submission**

The Submission Aspect is responsible for submitting new items to DSpace, determining the workflow process and ingesting the new items into the DSpace repository.

- **Administrative**

The Administrative Aspect is responsible for administrating DSpace, such as creating, modifying and removing all communities, collections, e-persons, groups, registries and authorizations.

## Themes

The <themes> section defines a set of "rules" that determine where themes are installed in the repository. Each rule is processed in the order that it appears, and the first rule that matches determines the theme that is applied (so order is important). Each rule consists of a <theme> element with several possible attributes:

- **name** (*always required*)

The name attribute is used to document the theme's name.

- **path** (*always required*)

The path attribute determines where the theme is located relative to the themes/ directory and must either contain a trailing slash or point directly to the theme's `sitemap.xmap` file.

- **regex** (*either regex and/or handle is required*)

The regex attribute determines which URLs the theme should apply to.

- **handle** (*either regex and/or handle is required*)

The handle attribute determines which community, collection, or item the theme should apply to.

If you use the "handle" attribute, the effect is cascading, meaning if a rule is established for a community then all collections and items within that community will also have this theme apply to them as well. Here is an example configuration:

```
<themes>
  <theme name="Theme 1" handle="123456789/23"
  path="theme1/" />
  <theme name="Theme 2" regex="community-list"
  path="theme2/" />
  <theme name="Reference Theme" regex=".*"
  path="Reference/" />
</themes>
```

In the example above three themes are configured: "Theme 1", "Theme 2", and the "Reference Theme". The first rule specifies that "Theme 1" will apply to all communities, collections, or items that are contained under the parent community "123456789/23". The next rule specifies any URL containing the string "community-list" will get "Theme 2". The final rule, using the regular expression ".\*", will match **anything**, so all pages which have not matched one of the preceding rules will be matched to the Reference Theme.

### 5.5.3. Multilingual Support

The XMLUI user interface supports multiple languages through the use of internationalization catalogues as defined by the Cocoon Internationalization Transformer [<http://cocoon.apache.org/2.1/userdocs/i18nTransformer.html>]. Each

catalogue contains the translation of all user-displayed strings into a particular language or variant. Each catalogue is a single xml file whose name is based upon the language it is designated for, thus:

`messages_language_country_variant.xml`

`messages_language_country.xml`

`messages_language.xml`

`messages.xml`

The interface will automatically determine which file to select based upon the user's browser and system configuration. For example, if the user's browser is set to Australian English then first the system will check if `messages_en_au.xml` is available. If this translation is not available it will fall back to `messages_en.xml`, and finally if that is not available, `messages.xml`.

Manakin supplies an English only translation of the interface. In order to add other translations to the system, locate the `[dspace-source]/dspace/modules/xmlui/src/main/webapp/i18n/` directory. By default this directory will be empty; to add additional translations add alternative versions of the `messages.xml` file in specific language and country variants as needed for your installation.

To set a language other than English as the default language for the repository's interface, simply name the translation catalogue for the new default language "messages.xml"

## 5.5.4. Creating a New Theme

Manakin themes stylize the look-and-feel of the repository, community, or collection and are distributed as self-contained packages. A Manakin/DSpace installation may have multiple themes installed and available to be used in different parts of the repository. The central component of a theme is the `sitemap.xmap`, which defines what resources are available to the theme such as XSL stylesheets, CSS stylesheets, images, or multimedia files.

### 1) Create theme skeleton

Most theme developers do not create a new theme from scratch; instead they start from the standard theme template, which defines a skeleton structure for a theme. The template is located at: `[dspace-source]/dspace-xmlui/dspace-xmlui-webbapp/src/main/webbapp/themes/template`. To start your new theme simply copy the theme template into your locally defined modules directory, `[dspace-source]/dspace/modules/xmlui/src/main/webbapp/themes/[your theme's directory]/`.

### 2) Modify theme variables

The next step is to modify the theme's parameters so that the theme knows where it is located. Open the `[your theme's directory]/sitemap.xmap` and look for `<global-variables>`

```
<global-variables>
  <theme-path>[your theme's
directory]</theme-path>
  <theme-name>[your theme's name]</theme-name>
</global-variables>
```

Update both the theme's path to the directory name you created in step one. The theme's name is used only for documentation.

### 3) Add your CSS stylesheets

The base theme template will produce a repository interface without any style - just plain XHTML with no color or formatting. To make your theme useful you will need to supply a CSS Stylesheet that creates your desired look-and-feel. Add your new CSS stylesheets:

[your theme's directory]/lib/style.css (The base style sheet used for all browsers)

[your theme's directory]/lib/style-ie.css (Specific stylesheet used for internet explorer)

#### 4) Install theme and rebuild DSpace

Next rebuild & deploy DSpace as described in the installation portion of the manual, and ensure the theme has been installed as described in the previous section "Configuring Themes and Aspects".

### 5.5.5. Adding Static Content

The XMLUI user interface supports the addition of globally static content (as well as static content within individual themes).

Globally static content can be placed in the [dSPACE-source]/dSPACE/modules/xmlui/src/main/webapp/static/ directory. By default this directory only contains the default robots.txt file, which provides helpful site information to web spiders/crawlers. However, you may also add static HTML (\*.html) content to this directory, as needed for your installation.

Any static HTML content you add to this directory may also reference static content (e.g. CSS, Javascript, Images, etc.) from the same [dSPACE-source]/dSPACE/modules/xmlui/src/main/webapp/static/ directory. You may reference other static content from your static HTML files similar to the following:

```
<link href="./static/mystyle.css"
rel="stylesheet" type="text/css"/>

```

## 5.6. JSPUI Interface Customizations

DSpace digital repository supports two user interfaces one based upon JSP technologies and the other based upon the Apache Cocoon framework. This section describes those parameters which are specific to the JSPUI interface.

### 5.6.1. JSPUI Configuration Properties

There are many options effecting how the JSP-based user interface for DSpace operates. Listed below are the major elements and their description, refer to the dSPACE.cfg file itself for the exhaustive list of configuration parameters.

Property	Example Values	Notes
webui.mydspace.showgroupmemberships	false	Determine if the MyDSpace page should list all groups a user belongs too. The default behavior, if omitted, is false.
webui.strengths.show	true	Determine if communities and collections should display item counts

		when listed. The default behavior, if omitted, is true.
<code>webui.licence_bundle</code>	<code>true</code>	Setting this parameter to true will result in a hyperlink being rendered on the item View page that points to the item's licence.
<code>webui.browse.thumbnail.show</code>	<code>true</code>	Determine if thumbnails should be displayed on browse-by pages and item view pages when available. The default behavior, if omitted, is false.
<code>webui.browse.thumbnail.link</code>	<code>behaviour</code>	Direct the target when a thumbnail is clicked. Currently the values <code>item</code> and <code>bitstream</code> are allowed. If this configuration item is not set, or set incorrectly, the default is <code>item</code> .
<code>webui.suggest.enable</code>	<code>true</code>	Set the value of this property to <code>true</code> to expose the link to the recommendation form. If <code>false</code> , the link will not display.
<code>webui.suggest.loggedinusers</code>	<code>only</code>	Enables only logged in users to suggest an item. The default value is <code>false</code> .

## 5.6.2. Configuring Controlled Vocabularies

DSpace now supports controlled vocabularies to confine the set of keywords that users can use while describing items.

The need for a limited set of keywords is important since it eliminates the ambiguity of a free description system, consequently simplifying the task of finding specific items of information.

The controlled vocabulary add-on allows the user to choose from a defined set of keywords organised in a tree (taxonomy) and then use these keywords to describe items while they are being submitted.

We have also developed a small search engine that displays the classification tree (or taxonomy) allowing the user to select the branches that best describe the information that he/she seeks.

The taxonomies are described in XML following this (very simple) structure:

```
<node id="acmccs98" label="ACMCCS98"> <isComposedBy> <node id="A."
label="General Literature"> <isComposedBy> <node id="A.0" label="GENERAL"/>
<node id="A.1" label="INTRODUCTORY AND SURVEY"/> ... </isComposedBy> </node> ...
</isComposedBy> </node>
```

You are free to use any application you want to create your controlled vocabularies. A simple text editor should be enough for small projects. Bigger projects will require more complex tools. You may use Protegé to create your taxonomies, save them as OWL and then use a XML Stylesheet (XSLT) to transform your documents to the appropriate format. Future enhancements to this add-on should make it compatible with standard schemas such as OWL or RDF.

In order to make DSpace compatible with WAI 2.0, the add-on is **turned off** by default (the add-on relies strongly on Javascript to function). It can be activated by setting the following property in `dspace.cfg`:

```
webui.controlledvocabulary.enable = true
```

New vocabularies should be placed in `[dspace]/config/controlled-vocabularies/` and must be according to the structure described. A validation XML Schema can be downloaded here [\[controlledvocabulary.xsd\]](#).

Vocabularies need to be associated with the correspondent DC metadata fields. Edit the file `[dspace]/config/input-forms.xml` and place a "vocabulary" tag under the "field" element that you want to control. Set value of the "vocabulary" element to the name of the file that contains the vocabulary, leaving out the extension (the add-on will only load files with extension "\*.xml"). For example:

```
<field>    <dc-schema>dc</dc-schema>    <dc-element>subject</dc-element>    <dc-qualifier></dc-qualifier>    <!-- An input-type of twobox MUST be marked as repeatable -->    <repeatable>true</repeatable>    <label>Subject Keywords</label>    <input-type>twobox</input-type>    <hint> Enter appropriate subject keywords or phrases below. </hint>    <required></required>    <vocabulary [closed="false"]>nsi</vocabulary> </field>
```

The vocabulary element has an optional boolean attribute **closed** that can be used to force input only with the javascript of controlled-vocabulary add-on. The default behaviour (i.e. without this attribute) is as set **closed="false"**. This allow the user also to enter the value in free way.

The following vocabularies are currently available by default:

- **nsi** - *nsi.xml* - The Norwegian Science Index
- **srsc** - *srsc.xml* - Swedish Research Subject Categories

## 5.6.3. Configuring Multilingual Support

### Setting the default language for the application

The default language for the application is set via the `[dspace-source]/config/dspace.cfg` parameter `default.locale`.

This is a locale according to i18n and might consist of country, country\_language or country\_language\_variant, e. g.: `default.locale=en`. If not default locale is specified the server locale will be used instead.

### Supporting more than one language

#### Changes in `dspace.cfg`

With the `[dspace-source]/config/dspace.cfg` parameter `webui.supported.locales` you may provide a comma separated list of supported (including the default locale) locales.

The locales might have the form country, country\_language or country\_language\_variant, e. g.:

```
webui.supported.locales = en, de or webui.supported.locales = en, en_ca, de.
```

This will result in:

- a language switch in the default header
- the user will be able to choose his preferred language, this will be part of his profile
- wording of emails



- mails to registered users e. g. alerting service will use the preferred language of the user
- mails to unregistered users e. g. suggest an item will use the language of the session
- according to the language selected for the session, using dspace-admin Edit News will edit the news file of the language according to session

## Related files

If you set `webui.supported.locales` make sure that all the related additional files for each language are available. `LOCALE` should correspond to the locale set in `webui.supported.locales`, e. g.: for `webui.supported.locales = en, de, fr`, there should be:

- `[dspace-source]/dspace/modules/jspui/src/main/resources/Messages.properties`
- `[dspace-source]/dspace/modules/jspui/src/main/resources/Messages_en.properties`
- `[dspace-source]/dspace/modules/jspui/src/main/resources/Messages_de.properties`
- `[dspace-source]/dspace/modules/jspui/src/main/resources/Messages_fr.properties`

Files to be localized:

- `[dspace-source]/dspace/modules/jspui/src/main/resources/Messages_LOCALE.properties`
- `[dspace-source]/dspace/config/input-forms_LOCALE.xml`
- `[dspace-source]/dspace/config/default_LOCALE.license` *should be pure ascii*
- `[dspace-source]/dspace/config/news-top_LOCALE.html`
- `[dspace-source]/dspace/config/news-side_LOCALE.html`
- `[dspace-source]/dspace/config/emails/change_password_LOCALE`
- `[dspace-source]/dspace/config/emails/feedback_LOCALE`
- `[dspace-source]/dspace/config/emails/internal_error_LOCALE`
- `[dspace-source]/dspace/config/emails/register_LOCALE`
- `[dspace-source]/dspace/config/emails/submit_archive_LOCALE`
- `[dspace-source]/dspace/config/emails/submit_reject_LOCALE`
- `[dspace-source]/dspace/config/emails/submit_task_LOCALE`
- `[dspace-source]/dspace/config/emails/subscription_LOCALE`
- `[dspace-source]/dspace/config/emails/suggest_LOCALE`
- `[dspace]/webapps/jspui/help/collection-admin_LOCALE.html` *in html keep the jump link as original; must be copied to `[dspace-source]/dspace/modules/jspui/src/main/webapp/help`*

- `[dspace]/webapps/jspui/help/index_LOCALE.html` *must be copied to* `[dspace-source]/dspace/modules/jspui/src/main/webapp/help`
- `[dspace]/webapps/jspui/help/site-admin_LOCALE.html` *must be copied to* `[dspace-source]/dspace/modules/jspui/src/main/webapp/help`

## 5.6.4. Customizing the JSP pages

The JSPUI interface is implemented using Java Servlets which handle the business logic, and JavaServer Pages (JSPs) which produce the HTML pages sent to an end-user. Since the JSPs are much closer to HTML than Java code, altering the look and feel of DSpace is relatively easy.

To make it even easier, DSpace allows you to 'override' the JSPs included in the source distribution with modified versions, that are stored in a separate place, so when it comes to updating your site with a new DSpace release, your modified versions will not be overwritten. It should be possible to dramatically change the look of DSpace to suit your organization by just changing the CSS style file and the site 'skin' or 'layout' JSPs in `jsp/layout`; if possible, it is recommended you limit local customizations to these files to make future upgrades easier.

You can also easily edit the text that appears on each JSP page by editing the dictionary file. However, note that unless you change the entry in all of the different language message files, users of other languages will still see the default text for their language. See internationalization.

Note that the data (attributes) passed from an underlying Servlet to the JSP may change between versions, so you may have to modify your customized JSP to deal with the new data.

Thus, if possible, it is recommended you limit your changes to the 'layout' JSPs and the stylesheet.

The JSPs are available in one of two places:

- `[dspace-source]/dspace-jspui/dspace-jspui-webapp/src/main/webapp/` - Only exists if you downloaded the full Source Release of DSpace
- `[dspace-source]/dspace/target/dspace-[version].dir/webapps/dspace-jspui-webapp/` - The location where they are copied after first building DSpace.

If you wish to modify a particular JSP, place your edited version in the `[dspace-source]/dspace/modules/jspui/src/main/webapp/` directory (*this is the replacement for the pre-1.5 /jsp/local directory*), with the same path as the original. If they exist, these will be used in preference to the default JSPs. For example:

<b>DSpace default</b>	<b>Locally-modified version</b>
<code>[jsp.dir]/community-list.jsp</code>	<code>[jsp.custom-dir]/dspace/modules/jspui/src/main/webapp/community-list.jsp</code>
<code>[jsp.dir]/myspace/main.jsp</code>	<code>[jsp.custom-dir]/dspace/modules/jspui/src/main/webapp/myspace/main.jsp</code>

Heavy use is made of a style sheet, `styles.css.jsp`. If you make edits, copy the local version to `[jsp.custom-dir]/dspace/modules/jspui/src/main/webapp/styles.css.jsp`, and it will be used automatically in preference to the default, as described above.

Fonts and colors can be easily changed using the stylesheet. The stylesheet is a JSP so that the user's browser version can be detected and the stylesheet tweaked accordingly.

The 'layout' of each page, that is, the top and bottom banners and the navigation bar, are determined by the JSPs `/layout/header-*.jsp` and `/layout/footer-*.jsp`. You can provide modified versions of these (in

[`jsp.custom-dir`]/`dspace/modules/jspui/src/main/webapp/layout`), or define more styles and apply them to pages by using the "style" attribute of the `dspace:layout` tag.

After you've customized your JSPs, **you must rebuild the DSpace Web application**. If you haven't already built and installed it, follow the install directions. Otherwise, follow the steps below:

1. Rebuild the DSpace installation package by running the following command from your [`dspace-source`]/`dspace/` directory:

```
mvn package
```

2. Re-install the DSpace WAR(s) to [`dspace`]/`webapps` by running the following command from your [`dspace-source`]/`dspace/target/dspace-[version].dir` directory:

```
ant -Dconfig= [dspace-source]/config/dspace.cfg  
update
```

3. Depending on your setup with Tomcat, you may also need to do the following:

- Shut down Tomcat, and delete any existing [`tomcat`]/`webapps/dspace` directories.
- Copy the new .war file(s) to the Tomcat webapps directory:
- Restart Tomcat.

When you restart the web server you should see your customized JSPs.

## 5.7. Advanced DSpace Customizations

Some customizations to the DSpace platform require advanced skills or knowledge to complete. The options list here will require either knowledge in system administration or may involve light programming.

### 5.7.1. Checksum Checker

There are three aspects of the Checksum Checker's operation that can be configured:

1. the execution mode
2. the logging output
3. the policy for removing old checksum results from the database

#### Checker Execution Mode

Execution mode can be configured using command line options. Information on the options can be found at any time by running [`dspace`]/`bin/checker --help`. The different modes are described below; see the "Which to use" section that follows for details on the various pros and cons.

Unless a particular bitstream or handle is specified, the Checksum Checker will always check bitstreams in order of the least recently checked bitstream. (Note that this means that the most recently ingested bitstreams will be the last ones checked by the Checksum Checker.)

To check a specific number of bitstreams, use the `-c` option followed by an integer number of bitstreams to check:

```
bin/checker -c 10
```

Limited count mode is particularly useful for checking that the checker is executing properly. The Checksum Checker's default execution mode is to check a single bitstream, as if the `-c 1` option had been given.

To run the Checker for a specific period of time, use the `-d` option with a time argument:

```
bin/checker -d 10m
bin/checker -d 2h
```

Valid options for specifying duration are `s` for seconds, `m` for minutes, `h` for hours, `d` for days, `w` for weeks, and `y` for years (OK, so we're optimists).

The checker will keep starting new bitstream checks for the specified duration, so actual execution duration will be slightly longer than the specified duration. Bear this in mind when scheduling checks.

To check one or more particular bitstreams by ID, use the `-b` option followed by one or more bitstream IDs:

```
bin/checker -b 1 2 3 4
```

This mode is useful when analyzing problems reported in the logs and when verifying that a resolution has been successful.

Use the `-a` option followed by a handle:

```
bin/checker -a 123456/123
```

This will check all the bitstreams inside an item, collection or community.

There are two looping modes:

```
bin/checker -l      # Loops once through the repository
bin/checker -L     # Loops continuously through the repository
```

The `-l` option can be used if your repository is relatively small and your backup strategy requires it to be completely validated at a particular point. The `-L` option might be useful if you have a large repository, and you don't mind (or can avoid) the IO load caused by the checker.

The Checksum Checker was designed with the idea that most sys admins will run it from the cron. For small repositories we recommend using the `-l` option in the cron. For larger repositories that cannot be completely checked in a couple of hours, we recommend the `-d` option in the cron.

## Checker Reporting

Checksum Checker uses `log4j` to report its results. By default it will report to a log called `[dspace]/log/checker.log`, and it will report only on bitstreams for which the newly calculated checksum does not match the stored checksum. To report on all bitstreams checked regardless of outcome, use the `-v` (verbose) command line option:

```
bin/checker -l -v    #Loop through the repository once and
                    report in detail about every bitstream checked.
```

To change the location of the log, or to modify the prefix used on each line of output, edit the `[dspace]/config/templates/log4j.properties` file and run `[dspace]/bin/install_configs`.

## Checker Results Pruning

The Checksum Checker will store the result of every check in the `checksum_history` table. By default, successful checksum matches that are eight weeks old or older will be deleted when the `-p` command line option is used (unsuccessful ones will be retained indefinitely). The amount of time for which results are retained in the `checksum_history` table can be modified by one of two methods:

1. editing the retention policies in `[dspace]/config/dspace.cfg` OR
2. passing in a properties file containing retention policies when using the `-p` option.

Pruning is controlled by a number of properties, each of which describes a checksum result code, and the length of time for which results with that code should be retained. The format is `checker.retention.[RESULT CODE]=[duration]`. For example: -

```
checker.retention.CHECKSUM_MATCH=8w
```

indicates that successful checksum matches will be retained for eight weeks. Supported units of time are

s	Seconds
m	Minutes
h	Hours
d	Days
w	Weeks
y	Years

(Note that these units are also used for describing durations for the `-d` limited duration mode.)

There is a special property, `checker.retention.default`, that is used to assign a default retention period.

To execute the pruning you must use the `-p` command line option (with or without a properties file). Checksum Checker will prune the history table before beginning new checks. We recommend that you use this option regularly, as the `checksum_history` table can grow very large without it.

## 5.7.2. Custom Authentication

Since many institutions and organizations have existing authentication systems, DSpace has been designed to allow these to be easily integrated into an existing authentication infrastructure. It keeps a series, or "stack", of *authentication methods*, so each one can be tried in turn. This makes it easy to add new authentication methods or rearrange the order without changing any existing code. You can also share authentication code with other sites.

The `configuration` property `plugin.sequence.org.dspace.authenticate.AuthenticationMethod` defines the authentication stack. It is a comma-separated list of class names. Each of these classes implements a different *authentication method*, or way of determining the identity of the user. They are invoked in the order specified until one succeeds.

An authentication method is a class that implements the interface `org.dspace.authenticate.AuthenticationMethod`. It *authenticates* a user by evaluating the *credentials* (e.g. username and password) he or she presents and checking that they are valid.

The basic authentication procedure in the DSpace Web UI is this:

1. A request is received from an end-user's browser that, if fulfilled, would lead to an action requiring authorization taking place.
2. If the end-user is already authenticated:
  - If the end-user is allowed to perform the action, the action proceeds
  - If the end-user is NOT allowed to perform the action, an authorization error is displayed.
  - If the end-user is NOT authenticated, i.e. is accessing DSpace anonymously:
3. The parameters etc. of the request are stored
4. The Web UI's `startAuthentication` method is invoked.
5. First it tries all the authentication methods which do *implicit* authentication (i.e. they work with just the information already in the Web request, such as an X.509 client certificate). If one of these succeeds, it proceeds from Step 2 above.
6. If none of the implicit methods succeed, the UI responds by putting up a "login" page to collect credentials for one of the *explicit* authentication methods in the stack. The servlet processing that page then gives the proffered credentials to each authentication method in turn until one succeeds, at which point it retries the original operation from Step 2 above.

Please see the source files `AuthenticationManager.java` and `AuthenticationMethod.java` for more details about this mechanism.

## Authentication by Password

The default method `org.dspace.authenticate.PasswordAuthentication` has the following properties:

- Use of inbuilt e-mail address/password-based log-in. This is achieved by forwarding a request that is attempting an action requiring authorization to the password log-in servlet, `/password-login`. The password log-in servlet (`org.dspace.app.webui.servlet.PasswordServlet` contains code that will resume the original request if authentication is successful, as per step 3. described above.
- Users can register themselves (i.e. add themselves as e-people without needing approval from the administrators), and can set their own passwords when they do this
- Users are not members of any special (dynamic) e-person groups
- You can restrict the domains from which new users are able to register. To enable this feature, uncomment the following line from `dspace.cfg`: `authentication.password.domain.valid = example.com`  
Example options might be `'@example.com'` to restrict registration to users with addresses ending in `@example.com`, or `'@example.com, .ac.uk'` to restrict registration to users with addresses ending in `@example.com` or with addresses in the `.ac.uk` domain.

## X.509 Certificate Authentication

The X.509 authentication method uses an X.509 certificate sent by the client to establish his/her identity. It requires the client to have a personal Web certificate installed on their browser (or other client software) which is issued by a Certifying Authority (CA) recognized by the web server.

1. See the HTTPS installation instructions to configure your Web server. If you are using HTTPS with Tomcat, note that the `<Connector>` tag *must* include the attribute `clientAuth="true"` so the server requests a personal Web certificate from the client.
2. Add the `org.dspace.authenticate.X509Authentication` plugin *first* to the list of stackable authentication methods in the value of the configuration key `plugin.sequence.org.dspace.authenticate.AuthenticationMethodE.g.:`

```
plugin.sequence.org.dspace.authenticate.AuthenticationMethod = \  
    org.dspace.authenticate.X509Authentication, \  
    org.dspace.authenticate.PasswordAuthentication
```

3. You must also configure DSpace with the same CA certificates as the web server, so it can accept and interpret the clients' certificates. It can share the same keystore file as the web server, or a separate one, or a CA certificate in a file by itself. Configure it by *one* of these methods, either the Java keystore

```
authentication.x509.keystore.path = path to Java keystore  
file  
authentication.x509.keystore.password = password to access the  
keystore
```

...or the separate CA certificate file (in PEM or DER format):

```
authentication.x509.ca.cert = path to certificate file for CA  
whose client certs to accept.
```

4. Choose whether to enable auto-registration: If you want users who authenticate successfully to be automatically registered as new E-Persons if they are not already, set the `authentication.x509.autoregister` configuration property to `true`. This lets you automatically accept all users with valid personal certificates. The default is `false`.

## Example of a Custom Authentication Method

Also included in the source is an implementation of an authentication method used at MIT, `edu.mit.dspace.MITSpecialGroup`. This does not actually authenticate a user, it *only* adds the current user to a special (dynamic) group called 'MIT Users' (which must be present in the system!). This allows us to create authorization policies for MIT users without having to manually maintain membership of the MIT users group.

By keeping this code in a separate method, we can customize the authentication process for MIT by simply adding it to the stack in the DSpace configuration. None of the code has to be touched.

You can create your own custom authentication method and add it to the stack. Use the most similar existing method as a model, e.g. `org.dspace.authenticate.PasswordAuthentication` for an "explicit" method (with credentials entered interactively) or `org.dspace.authenticate.X509Authentication` for an implicit method.

## Configuring IP Authentication

You can enable IP authentication by adding its method to the stack in the DSpace configuration, e.g.:

```
plugin.sequence.org.dspace.authenticate.AuthenticationMethod =  
org.dspace.authenticate.IPAuthentication
```

You are then able to map DSpace groups to IP's in `dspace.cfg` by setting `authentication.ip.GROUPNAME = iprange[, iprange ...]`, e.g:

```
authentication.ip.MY_UNIVERSITY = 10.1.2.3, \           # Full IP  
                                13.5, \               # Partial  
IP  
                                11.3.4.5/24, \         # with  
CIDR  
                                12.7.8.9/255.255.128.0 # with  
netmask
```

**Note:** if the Groupname contains blanks you must escape the, e.g. `Department\ of\ Statistics`

## Configuring LDAP Authentication

You can enable LDAP authentication by adding its method to the stack in the DSpace configuration, e.g.

```
plugin.sequence.org.dspace.authenticate.AuthenticationMethod =  
org.dspace.authenticate.LDAPAuthentication
```

If LDAP is enabled in the `dspace.cfg` file, then new users will be able to register by entering their username and password without being sent the registration token. If users do not have a username and password, then they can still register and login with just their email address the same way they do now.

If you want to give any special privileges to LDAP users, create a stackable authentication method to automatically put people who have a netid into a special group. You might also want to give certain email addresses special privileges. Refer to the Custom Authentication Code section above for more information about how to do this.

Here is an explanation of what each of the different configuration parameters are for:

- **ldap.enable**

This setting will enable or disable LDAP authentication in DSpace. With the setting off, users will be required to register and login with their email address. With this setting on, users will be able to login and register with their LDAP user ids and passwords.

- **webui.ldap.autoregister**

This will turn LDAP autoregistration on or off. With this on, a new EPerson object will be created for any user who successfully authenticates against the LDAP server when they first login. With this setting off, the user must first register to get an EPerson object by entering their LDAP username and password and filling out the forms.

- **ldap.provider\_url = ldap://ldap.myu.edu/o=myu.edu**

This is the url to your institution's LDAP server. You may or may not need the `/o=myu.edu` part at the end. Your server may also require the `ldaps://` protocol.

- **ldap.id\_field = uid**

This is the unique identifier field in the LDAP directory where the username is stored.



- **ldap.object\_context = ou=people,o=myu.edu**

This is the object context used when authenticating the user. It is appended to the ldap.id\_field and username. For example uid=username,ou=people,o=myu.edu. You will need to modify this to match your LDAP configuration.

- **ldap.search\_context = ou=people**

This is the search context used when looking up a user's LDAP object to retrieve their data for autoregistering. With ldap.autoregister turned on, when a user authenticates without an EPerson object we search the LDAP directory to get their name and email address so that we can create one for them. So after we have authenticated against uid=username,ou=people,o=byu.edu we now search in ou=people for filtering on [uid=username]. Often the ldap.search\_context is the same as the ldap.object\_context parameter. But again this depends on your LDAP server configuration.

- **ldap.email\_field = mail**

This is the LDAP object field where the user's email address is stored. "mail" is the default and the most common for ldap servers. If the mail field is not found the username will be used as the email address when creating the eperson object.

- **ldap.surname\_field = sn**

This is the LDAP object field where the user's last name is stored. "sn" is the default and is the most common for LDAP servers. If the field is not found the field will be left blank in the new eperson object.

- **ldap.givenname\_field = givenName**

This is the LDAP object field where the user's given names are stored. I'm not sure how common the givenName field is in different LDAP instances. If the field is not found the field will be left blank in the new eperson object.

- **ldap.phone\_field = telephoneNumber**

This is the field where the user's phone number is stored in the LDAP directory. If the field is not found the field will be left blank in the new eperson object.

## 5.7.3. Configuring System Statistical Reports

Statistics for the system can be made available at <http://www.mydspaceinstance.edu/statistics>. To use the system statistics you will have to initialise them as per the installation documentation, but before you do so you need to perform the customisations discussed here in order to ensure that the reports are generated correctly.

### Configuration File

Configuration for the statistics system are in [dspace]/config/dstat.cfg and the file should guide you to correctly filling in the details required. For the most part you will not need to change this file. You may wish to edit start.year and start.month to customize the start date of the statistics.

### Generating the statistics

The following scripts must be run (in this order) generate the statistics:

```
stat-initial
stat-general
stat-monthly
stat-report-initial
```

```
stat-report-general  
stat-report-monthly
```

Scripts ending with `-general` do the work for building reports spanning the entire history of the archive; scripts ending `-initial` are to initialise the reports by doing monthly reports from some start date up to the present; scripts ending `-monthly` generate a single monthly report *for the current month*.

`stat-inital` and `stat-report-inital` must be run to generate the first set of statistics. Following that, `stat-monthly`, `stat-general`, `stat-report-monthly` and `stat-report-general` should be run daily to update the statistics reports.

If you want additional customisations, you can find additional information about the scripts by running:

```
[dSPACE]/bin/dsrun org.dspace.app.statistics.LogAnalyser -help  
[dSPACE]/bin/dsrun org.dspace.app.statistics.ReportGenerator -help
```

## 5.7.4. Activating Additional OAI-PMH Crosswalks

DSpace comes with an unqualified DC Crosswalk used in the default OAI-PMH data provider. There are also other Crosswalks bundled with the DSpace distribution which can be activated by editing one or more configuration files. How to do this for each available Crosswalk is described below. The DSpace source includes the following crosswalk plugins available for use with OAI-PMH:

- **mets**  - The manifest document from a DSpace METS SIP.
- **mods**  - MODS metadata, produced by the table-driven MODS dissemination crosswalk.
- **qdc**  - Qualified Dublin Core, produced by the configurable QDC crosswalk. Note that this QDC does *not* include all of the DSpace "dublin core" metadata fields, since the XML standard for QDC is defined for a different set of elements and qualifiers.

OAI-PMH crosswalks based on Crosswalk Plugins are activated as follows:

1. Ensure the crosswalk plugin has a *lower-case* name (possibly in addition to its upper-case name) in the plugin configuration.
2. Add a line to the file `config/templates/oaicat.properties` of the form:  

```
Crosswalks.plugin_name=org.dspace.app.oai.PluginCrosswalk
```

substituting the plugin's name, e.g. "mets" or "qdc" for *plugin\_name*.
3. Run the `bin/install-configs` script
4. Restart your servlet container, e.g. Tomcat, for the change to take effect.

## DIDL

By activating the DIDL provider, DSpace items are represented as MPEG-21 DIDL objects. These DIDL objects are XML documents that wrap both the Dublin Core metadata that describes the DSpace item and its actual bitstreams. A bitstream is provided inline in the DIDL object in a base64 encoded manner, and/or by means of a pointer to the bitstream. The data provider exposes DIDL objects via the metadataPrefix `didl`.

The crosswalk does not deal with special characters and purposely skips dissemination of the `license.txt` file awaiting a better understanding on how to map DSpace rights information to MPEG21-DIDL.

The DIDL Crosswalk can be activated as follows:

- Uncomment the `oai.didl.maxresponse` item in `dspace.cfg`
- Uncomment the DIDL Crosswalk entry from the `config/templates/oaicat.properties` file
- Run the `bin/install-configs` script
- Restart Tomcat
- Verify the Crosswalk is activated by accessing a URL such as `http://myspace/oai/request?verb=ListRecords&metadataPrefix=didl`

## 5.7.5. Configuring Packager Plugins

Package ingester plugins are configured as named or self-named plugins for the interface `org.dspace.content.packager.PackageIngester`. Package disseminator plugins are configured as named or self-named plugins for the interface `org.dspace.content.packager.PackageDisseminator`.

You can add names for the existing plugins, and add new plugins, by altering these configuration properties. See the Plugin Manager architecture for more information about plugins.

## 5.7.6. Configuring Crosswalk Plugins

Ingestion crosswalk plugins are configured as named or self-named plugins for the interface `org.dspace.content.crosswalk.IngestionCrosswalk`. Dissemination crosswalk plugins are configured as named or self-named plugins for the interface `org.dspace.content.crosswalk.DisseminationCrosswalk`.

You can add names for existing crosswalks, add new plugin classes, and add new configurations for the configurable crosswalks as noted below.

### Configurable MODS dissemination crosswalk

The MODS crosswalk is a self-named plugin. To configure an instance of the MODS crosswalk, add a property to the DSpace configuration starting with `"crosswalk.mods.properties."`; the final word of the property name becomes the plugin's name. For example, a property name `crosswalk.mods.properties.MODS` defines a crosswalk plugin named "MODS".

The value of this property is a path to a separate properties file containing the configuration for this crosswalk. The pathname is relative to the DSpace configuration directory, i.e. the `config` subdirectory of the DSpace install directory. So, a line like:

```
crosswalk.mods.properties.MODS = crosswalks/mods.properties
```

defines a crosswalk named MODS whose configuration comes from the file `[dspace]/config/crosswalks/mods.properties`.

The MODS crosswalk properties file is a list of properties describing how DSpace metadata elements are to be turned into elements of the MODS XML output document. The property name is a concatenation of the metadata schema, element name, and optionally the qualifier. For example, the `contributor.author` element in the native Dublin Core schema would be: `dc.contributor.author`. The value of the property is a line containing two segments separated by the vertical bar ("`|`"): The first part is an XML fragment which is copied into the output document.

The second is an XPath expression describing where in that fragment to put the value of the metadata element. For example, in this property:

```
dc.contributor.author = <mods:name><mods:role><mods:roleTerm  
  type="text">author</mods:roleTerm></mods:role><mods:namePart>%s</mods:  
; <mods:namePart>%s</mods:namePart></mods:name> |  
  mods:namePart/text()
```

Some of the examples include the string "%s" in the prototype XML where the text value is to be inserted, but don't pay any attention to it, it is an artifact that the crosswalk ignores. For example, given an author named *Jack Florey*, the crosswalk will insert

```
      <mods:name> <mods:role> <mods:roleTerm  
type="text">author</mods:roleTerm> </mods:role>  
<mods:namePart>  
      Jack Florey  
</mods:namePart>  
</mods:name>
```

into the output document. Read the example configuration file for more details.

## Configurable Qualified Dublin Core (QDC) dissemination crosswalk

The QDC crosswalk is a self-named plugin. To configure an instance of the QDC crosswalk, add a property to the DSpace configuration starting with "crosswalk.qdc.properties."; the final word of the property name becomes the plugin's name. For example, a property name `crosswalk.qdc.properties.QDC` defines a crosswalk plugin named "QDC".

The value of this property is a path to a separate properties file containing the configuration for this crosswalk. The pathname is relative to the DSpace configuration directory, i.e. the `config` subdirectory of the DSpace install directory. So, a line like:

```
crosswalk.qdc.properties.QDC = crosswalks/qdc.properties
```

defines a crosswalk named QDC whose configuration comes from the file `[dspace]/config/crosswalks/qdc.properties`.

You'll also need to configure the namespaces and schema location strings for the XML output generated by this crosswalk. The namespaces property names are of the format:

```
crosswalk.qdc.namespace.prefix = uri
```

where *prefix* is the namespace prefix and *uri* is the namespace URI.

For example, this shows how a crosswalk named "QDC" would be configured:

```
crosswalk.qdc.properties.QDC = crosswalks/QDC.properties  
crosswalk.qdc.namespace.QDC.dc = http://purl.org/dc/elements/1.1/  
crosswalk.qdc.namespace.QDC.dcterms = http://purl.org/dc/terms/
```

```
crosswalk.qdc.schemaLocation.QDC = \  
  http://purl.org/dc/terms/  
  http://dublincore.org/schemas/xmls/qdc/2003/04/02/qualifieddc.xsd
```

The QDC crosswalk properties file is a list of properties describing how DSpace metadata elements are to be turned into elements of the Qualified DC XML output document. The property name is a concatenation of the metadata schema, element name, and optionally the qualifier. For example, the `contributor.author` element in the native Dublin Core schema would be: `dc.contributor.author`. The value of the property is an XML fragment, the element whose value will be set to the value of the metadata field in the property key.

For example, in this property:

```
dc.coverage.temporal = <dcterms:temporal />
```

the generated XML in the output document would look like, e.g.:

```
<dcterms:temporal>Fall, 2005</dcterms:temporal>
```

## XSLT-based crosswalks

The XSLT crosswalks use XSL stylesheet transformation (XSLT) to transform an XML-based external metadata format to or from DSpace's internal metadata. XSLT crosswalks are much more powerful and flexible than the configurable MODS and QDC crosswalks, but they demand some esoteric knowledge (XSL stylesheets). Given that, you can create all the crosswalks you need just by adding stylesheets and configuration lines, without touching any of the Java code.

A submission crosswalk is described by a configuration key starting with `'crosswalk.submission.'`, like

```
crosswalk.submission. PluginName.stylesheet =  
path
```

The *PluginName* is, of course, the plugin's name. The *path* value is the path to the file containing the crosswalk stylesheet (relative to `dspace.dir/config`).

Here is an example that configures a crosswalk named "LOM" using a stylesheet in `[dspace]/config/crosswalks/d-lom.xsl`:

```
crosswalk.submission.stylesheet.LOM = crosswalks/d-lom.xsl
```

A dissemination crosswalk is described by a configuration key starting with `'crosswalk.dissemination.'`, like

```
crosswalk.dissemination. PluginName.stylesheet =  
path
```

The *PluginName* is, of course, the plugin's name. The *path* value is the path to the file containing the crosswalk stylesheet (relative to `dspace.dir/config`).

You can make two different plugin names point to the same crosswalk, by adding two configuration entries with the same path, e.g.

```
crosswalk.submission.MyFormat.stylesheet =  
crosswalks/myformat.xslt  
crosswalk.submission.almost_DC.stylesheet =  
crosswalks/myformat.xslt
```

The dissemination crosswalk must also be configured with an XML Namespace (including prefix and URI) and an XML Schema for its output format. This is configured on additional properties in the DSpace Configuration, i.e.:

```
crosswalk.dissemination.PluginName.namespace.Prefix =  
namespace-URI  
crosswalk.dissemination.PluginName.schemaLocation =  
schemaLocation value
```

For example:

```
crosswalk.dissemination.qdc.namespace.dc =  
http://purl.org/dc/elements/1.1/  
crosswalk.dissemination.qdc.namespace.dcterms =  
http://purl.org/dc/terms/  
crosswalk.dissemination.qdc.schemaLocation = \  
    http://purl.org/dc/elements/1.1/  
http://dublincore.org/schemas/xmls/qdc/2003/04/02/qualifieddc.xsd
```

## DSpace Intermediate Metadata (DIM) format

XSLT crosswalk plugins translate between the external metadata format and an XML format called *DSpace Intermediate Metadata*, which exists *only* for the purpose of XSLT crosswalks. It is *never* to be exported from DSpace, since it is not an acknowledged metadata format, it is simply an expression of the way DSpace stores its metadata fields internally. All the elements in a DIM document are in the namespace `http://www.dspace.org/xmlns/dspace/dim`.

The root element is named `dim`. It has zero or more children, all `field` elements. It may have an attribute `dspaceType`, which identifies the type of object ("ITEM", "COLLECTION", or "COMMUNITY") this metadata describes. This attribute is only guaranteed to be set for dissemination crosswalks.

Each `field` element may have the following attributes:

- `mdschema` (Required) The metadata schema, e.g. "dc".
- `element` (Required) Element name, such as "contributor".
- `qualifier` Qualifier name, such as "author".
- `lang` Language code describing language of this entry.

The value of `field` is the value of that metadata field. Fields with the same qualifiers may be repeated. Here is an example of the DIM format:

```
<dim:dim xmlns:dim="http://www.dspace.org/xmlns/dspace/dim"  
dspaceType="ITEM">  
  <dim:field mdschema="dc" element="title"  
  lang="en_US">  
    The Endochronic Properties of Resublimated Thiotimonline
```

```
</dim:field>
  <dim:field mdschema="dc" element="contributor"
qualifier="author">
    Isaac Asimov
  </dim:field>
  <dim:field mdschema="dc" element="language"
qualifier="iso">
    eng
  </dim:field>
  <dim:field mdschema="dc" element="subject" qualifier="other"
lang="en_US">
    time-travel scifi hoax
  </dim:field>
  <dim:field element="publisher">
    Boston University Department of Biochemistry
  </dim:field>
</dim:dim>
```

## Testing XSLT Crosswalks

The XSLT crosswalks will automatically reload an XSL stylesheet that has been modified, so you can edit and test stylesheets without restarting DSpace. You can test a dissemination crosswalk by hooking it up to an OAI-PMH crosswalk and using an OAI request to get the metadata for a known item.

Testing the submission crosswalk is more difficult, so we have supplied a command-line utility to help. It calls the crosswalk plugin to translate an XML document you submit, and displays the resulting intermediate XML (DIM). Invoke it with:

```
[dspace]/bin/dsrun
org.dspace.content.crosswalk.XSLTIngestionCrosswalk [-l] plugin
input-file
```

..where *plugin* is the name of the crosswalk plugin to test (e.g. "LOM"), and *input-file* is a file containing an XML document of metadata in the appropriate format.

Add the `-l` option to to pass the ingestion crosswalk a list of elements instead of a whole document, as if the `List` form of the `ingest()` method had been called. This is needed to test ingesters for formats like DC that get called with lists of elements instead of a root element.

### 5.7.7. XPDF Filter

These filters handle PDF resources with more sophisticated tools that can produce thumbnail images of PDF and 3D PDF files, and do much faster (and more complete) text extraction as well.

## Installation

There is probably a very complicated way to do this correctly by adding new Maven modules and POMs and things, but here is what I did, being in a hurry and just wanting immediate results (and *not* caring about maintaining a DSpace installation, upgrading, etc):

1. Obtain a *source* distribution of DSpace 1.5.1, configure, and build it.
2. Edit configuration lines in `dspace.cfg`

3. Add -Pxpfd-mediafilter-support to maven build
4. Build and install.

## Install XPDF tools

First, you need to download the XPDF suite [<http://www.foolabs.com/xpdf/>] and install it on your server, e.g. under /usr/local/bin.

The only tools you *really* need are:

- pdftoppm
- pdfinfo
- pdftotext

## Installation within DSpace

### Fetch and install jai\_imageio JAR

Download the jai\_imageio library version 1.0\_01 or 1.1, find it with google if this link [[http://download.java.net/media/jai-imageio/builds/release/1\\_0\\_01/jai\\_imageio-1\\_0\\_01-lib-linux-i586.tar.gz](http://download.java.net/media/jai-imageio/builds/release/1_0_01/jai_imageio-1_0_01-lib-linux-i586.tar.gz)] doesn't give satisfactory results.

Install it in your local Maven repository with the command (assuming the library is installed locally at **/opt/facade/lib/jai\_imageio.jar**):

```
mvn install:install-file \
  -Dfile=/opt/facade/lib/jai_imageio.jar           \
  -DgroupId=com.sun.media                        \
  -DartifactId=jai_imageio                       \
  -Dversion=1.0_01                               \
  -Dpackaging=jar                                \
  -DgeneratePom=true
```

### Edit DSpace Configuration

First, be sure there is a value for thumbnail.maxwidth and that it corresponds to the size you want for preview images for the UI, e.g.: (*NOTE*: this code doesn't pay any attention to thumbnail.maxheight but it's best to set it too so the other thumbnail filters make square images.)

```
# maximum width and height of generated thumbnails
thumbnail.maxwidth 300
thumbnail.maxheight 300
```

Now, add the absolute paths of the XPDF tools you installed:

```
xpdf.path.pdftotext = /var/local/bin/pdftotext
xpdf.path.pdftoppm  = /var/local/bin/pdftoppm
xpdf.path.pdfinfo   = /var/local/bin/pdfinfo
```



Also be sure the mediafilter configuration includes the new filters, e.g: (New sections are in bold)

```
filter.plugins = \  
  PDF Text Extractor, \  
  PDF Thumbnail, \  
  HTML Text Extractor, \  
  Word Text Extractor, \  
  JPEG Thumbnail  
plugin.named.org.dspace.app.mediafilter.FormatFilter = \  
  org.dspace.app.mediafilter.XPDF2Text = PDF Text Extractor, \  
  org.dspace.app.mediafilter.XPDF2Thumbnail = PDF Thumbnail, \  
  org.dspace.app.mediafilter.HTMLFilter = HTML Text Extractor, \  
  org.dspace.app.mediafilter.WordFilter = Word Text Extractor, \  
  org.dspace.app.mediafilter.JPEGFilter = JPEG Thumbnail, \  
  org.dspace.app.mediafilter.BrandedPreviewJPEGFilter = Branded Preview  
JPEG  
  
#Configure each filter's input format(s)  
  
....  
  
  filter.org.dspace.app.mediafilter.XPDF2Thumbnail.inputFormats =  
Adobe PDF  
  filter.org.dspace.app.mediafilter.XPDF2Text.inputFormats = Adobe PDF  
Add -Pxpdf-mediafilter-support to maven build
```

Edit the POM for the **dspace-api** module. Within the <dependencies> element, add this new element:

```
%mvn -Pxpdf-mediafilter-support package
```

## Build and Install

Follow the usual DSpace installation/update procedure.

Retrieved from "[http://libstaff.mit.edu/facade/index.php/DSpace\\_PDF\\_Media\\_Filters](http://libstaff.mit.edu/facade/index.php/DSpace_PDF_Media_Filters)"

## 5.7.8. Creating a new Media/Format Filter

### Creating a simple Media Filter

New Media Filters **must implement** the `org.dspace.app.mediafilter.FormatFilter` interface. More information on the methods you need to implement is provided in the `FormatFilter.java` source file. For example:

```
public class MySimpleMediaFilter implements
```

FormatFilter

Alternatively, you could extend the `org.dspace.app.mediafilter.MediaFilter` class, which just defaults to performing no pre/post-processing of bitstreams before or after filtering.

```
public class MySimpleMediaFilter extends
MediaFilter
```

You must give your new filter a "name", by adding it and its name to the `plugin.named.org.dspace.app.mediafilter.FormatFilter` field in `dspace.cfg`. In addition to naming your filter, make sure to specify its input formats in the `filter.<class path>.inputFormats` config item. Note the input formats must match the `short description` field in the Bitstream Format Registry (i.e. `bitstreamformatregistry` table).

```
plugin.named.org.dspace.app.mediafilter.FormatFilter = \
org.dspace.app.mediafilter.MySimpleMediaFilter = My Simple Text
Filter, \ ...
filter.org.dspace.app.mediafilter.MySimpleMediaFilter.inputFormats =
Text
```

*WARNING: If you neglect to define the `inputFormats` for a particular filter, the `MediaFilterManager` will never call that filter, since it will never find a bitstream which has a format matching that filter's input format(s).*

If you have a complex Media Filter class, which actually performs different filtering for different formats (e.g. conversion from Word to PDF **and** conversion from Excel to CSV), you should define this as a Dynamic / Self-Named Format Filter [`selfnamedfilter`].

## Creating a Dynamic or "Self-Named" Format Filter

If you have a more complex Media/Format Filter, which actually performs **multiple** filtering or conversions for different formats (e.g. conversion from Word to PDF **and** conversion from Excel to CSV), you should have define a class which implements the `FormatFilter` interface, while also extending the `SelfNamedPlugin` [`business.html#selfnamedplugin`] class. For example:

```
public class MyComplexMediaFilter extends
SelfNamedPlugin implements FormatFilter
```

Since `SelfNamedPlugins` are self-named (as stated), they must provide the various names the plugin uses by defining a `getPluginNames()` method. Generally speaking, each "name" the plugin uses should correspond to a different type of filter it implements (e.g. "Word2PDF" and "Excel2CSV" are two good names for a complex media filter which performs both Word to PDF and Excel to CSV conversions).

Self-Named Media/Format Filters are also configured differently in `dspace.cfg`. Below is a general template for a Self Named Filter (defined by an imaginary `MyComplexMediaFilter` class, which can perform both Word to PDF and Excel to CSV conversions):

```
#Add to a list of all Self Named filters
plugin.selfnamed.org.dspace.app.mediafilter.FormatFilter = \
org.dspace.app.mediafilter.MyComplexMediaFilter #Define input formats
for each "named" plugin this filter implements
filter.org.dspace.app.mediafilter.MyComplexMediaFilter.Word2PDF.inputF
ormats = Microsoft Word
filter.org.dspace.app.mediafilter.MyComplexMediaFilter.Excel2CSV.input
Formats = Microsoft Excel
```

As shown above, each Self-Named Filter class must be listed in the `plugin.selfnamed.org.dspace.app.mediafilter.FormatFilter` item in `dspace.cfg`. In addition, each Self-Named Filter **must** define the input formats for *each named plugin* defined by that filter. In the above example the `MyComplexMediaFilter` class is assumed to have defined two named plugins, `Word2PDF` and `Excel2CSV`. So, these two valid plugin names ("`Word2PDF`" and "`Excel2CSV`") **must** be returned by the `getPluginNames()` method of the `MyComplexMediaFilter` class.

These named plugins take different input formats as defined above (see the corresponding `inputFormats` setting). *WARNING: If you neglect to define the `inputFormats` for a particular named plugin, the `MediaFilterManager` will never call that plugin, since it will never find a bitstream which has a format matching that plugin's input format(s).*

For a particular Self-Named Filter, you are also welcome to define additional configuration settings in `dspace.cfg`. To continue with our current example, each of our imaginary plugins actually results in a different output format (`Word2PDF` creates "Adobe PDF", while `Excel2CSV` creates "Comma Separated Values"). To allow this complex Media Filter to be even more configurable (especially across institutions, with potential different "Bitstream Format Registries"), you may wish to allow for the output format to be customizable for each named plugin. For example:

```
#Define output formats for each named plugin
filter.org.dspace.app.mediafilter.MyComplexMediaFilter.Word2PDF.output
Format = Adobe PDF
filter.org.dspace.app.mediafilter.MyComplexMediaFilter.Excel2CSV.outpu
tFormat = Comma Separated Values
```

Any custom configuration fields in `dspace.cfg` defined by your filter are ignored by the `MediaFilterManager`, so it is up to your custom media filter class to read those configurations and apply them as necessary. For example, you could use the following sample Java code in your `MyComplexMediaFilter` class to read these custom `outputFormat` configurations from `dspace.cfg`:

```
//get "outputFormat" configuration from dspace.cfg
String outputFormat =
ConfigurationManager.getProperty(MediaFilterManager.FILTER_PREFIX +
```

```
"." + MyComplexMediaFilter.class.getName() + "." +  
this.getPluginInstanceName() + ".outputFormat");
```

## 5.7.9. Configuration Files for Other Applications

To ease the hassle of keeping configuration files for other applications involved in running a DSpace site, for example Apache, in sync, the DSpace system can automatically update them for you when the main DSpace configuration is changed. This feature of the DSpace system is entirely optional, but we found it useful.

The way this is done is by placing the configuration files for those applications in `[dspace]/config/templates`, and inserting special values in the configuration file that will be filled out with appropriate DSpace configuration properties. Then, tell DSpace where to put filled-out, 'live' version of the configuration by adding an appropriate property to `dspace.cfg`, and run `[dspace]/bin/install-configs`.

Take the `apache13.conf` file as an example. This contains plenty of Apache-specific stuff, but where it uses a value that should be kept in sync across DSpace and associated applications, a 'placeholder' value is written. For example, the host name:

```
ServerName @@dspace.hostname@@
```

The text `@@dspace.hostname@@` will be filled out with the value of the `dspace.hostname` property in `dspace.cfg`. Then we decide where we want the 'live' version, that is, the version actually read in by Apache when it starts up, will go.

Let's say we want the live version to be located at `/opt/apache/conf/dspace-httpd.conf`. To do this, we add the following property to `dspace.cfg` so DSpace knows where to put it:

```
config.template.apache13.conf = /opt/apache/conf/dspace-httpd.conf
```

Now, we run `[dspace]/bin/install-configs`. This reads in `[dspace]/config/templates/apache13.conf`, and places a copy at `/opt/apache/conf/dspace-httpd.conf` with the placeholders filled out.

So, in `/opt/apache/conf/dspace-httpd.conf`, there will be a line like:

```
ServerName dspace.myu.edu
```

The advantage of this approach is that if a property like the hostname changes, you can just change it in `dspace.cfg` and run `install-configs`, and all of your tools' configuration files will be updated.

However, take care to make all your edits to the versions in `[dspace]/config/templates`! It's a wise idea to put a big reminder at the top of each file, since someone might unwittingly edit a 'live' configuration file which would later be overwritten.

## 5.7.10. Browse Index Creation

To create all the various browse indices that you define in the configuration as described in the section Browse Configuration there are a variety of options available to you. You can see these options at any time by running the indexer without any arguments, thus:

```
[dSPACE]/bin/dsrun org.dSPACE.browse.IndexBrowse
```

This will show you the following options are available to you:

- r,--rebuild  
should we rebuild all the indices, which removes old index tables and creates new ones. For use with -f. Mutually exclusive with -d
- s,--start  
[-s <int>] start from this index number and work upward (mostly only useful for debugging). For use with -t and -f
- x,--execute  
execute all the remove and create SQL against the database. For use with -t and -f
- i,--index  
actually do the indexing. Mutually exclusive with -t and -f
- o,--out  
[-o <filename>] write the remove and create SQL to the given file. For use with -t and -f
- p,--print  
write the remove and create SQL to the stdout. For use with -t and -f
- t,--tables  
create the tables only, do not attempt to index. Mutually exclusive with -f and -i
- f,--full  
make the tables, and do the indexing. This forces -x. Mutually exclusive with -t and -i
- v,--verbose  
print extra information to the stdout. If used in conjunction with -p, you cannot use the stdout to generate your database structure
- d,--delete  
delete all the indices, but don't create new ones. For use with -f. This is mutually exclusive with -r
- h,--help  
show this help documentation. Overrides all other arguments

The following, then, are examples of what you want to achieve and how this is done with the command line options

*Do a full browse re-index, tearing down all old tables and reconstructing with the new configuration*

```
[dSPACE]/bin/dsrun org.dSPACE.browse.IndexBrowse -f -r
```

*Do a full browse re-index without modifying the table structure (This should be your default approach if indexing, for example, via a cron job periodically)*

```
[dSPACE]/bin/dsrun org.dSPACE.browse.IndexBrowse -i
```

*Destroy and rebuild the database, but do not do the indexing. Output the SQL to do this to the screen and a file, as well as executing it against the database, while being verbose*

```
[dSPACE]/bin/dsrun org.dSPACE.browse.IndexBrowse -r -t -p -v -x -o
```

```
myfile.sql
```

During installation you will have run the ant target:

```
ant index
```

This creates the index tables as per the configuration, and will produce your initial indexed state. From this point on, you should not use ant to generate your indices, as it is not a very good execution environment. Instead, if you feel the need, or your local customisations demand regular full indexing you should set up a regular script to execute:

```
[dSPACE]/bin/dsrun org.dspace.browse.IndexBrowse -i
```

## 5.7.11. Configuring Usage Instrumentation Plugins

A usage instrumentation plugin is configured as a singleton plugin for the abstract class `org.dspace.app.statistics.AbstractUsageEvent`.

### The Passive Plugin

The Passive plugin is provided as the class `org.dspace.app.statistics.PassiveUsageEvent`. It absorbs events without effect. Use the Passive plugin when you have no use for usage event postings. This is the default if no plugin is configured.

### The Tab File Logger Plugin

The Tab File Logger plugin is provided as the class `org.dspace.app.statistics.UsageEventTabFileLogger`. It writes event records to a file in tab-separated column format. If left unconfigured, an error will be noted in the DSpace log and no file will be produced. To specify the file path, provide an absolute path as the value for `usageEvent.tabFileLogger.file` in `dSPACE.cfg`.

### The XML Logger Plugin

The XML Logger plugin is provided as the class `org.dspace.app.statistics.UsageEventXMLLogger`. It writes event records to a file in a simple XML-like format. If left unconfigured, an error will be noted in the DSpace log and no file will be produced. To specify the file path, provide an absolute path as the value for `usageEvent.xmlLogger.file` in `dSPACE.cfg`.

---

# Chapter 6. DSpace System Documentation: Storage Layer

[Back to architecture overview](#)

## 6.1. RDBMS

DSpace uses a relational database to store all information about the organization of content, metadata about the content, information about e-people and authorization, and the state of currently-running workflows. The DSpace system also uses the relational database in order to maintain indices that users can browse.

Graphical visualization of the relational database [[image/db-schema.gif](#)]

Most of the functionality that DSpace uses can be offered by any standard SQL database that supports transactions. Presently, the browse indices use some features specific to PostgreSQL [<http://www.postgresql.org/>] and Oracle [<http://www.oracle.com/database/>], so some modification to the code would be needed before DSpace would function fully with an alternative database back-end.

The `org.dspace.storage.rdbms` package provides access to an SQL database in a somewhat simpler form than using JDBC directly. The main class is `DatabaseManager`, which executes SQL queries and returns `TableRow` or `TableRowIterator` objects. The `InitializeDatabase` class is used to load SQL into the database via JDBC, for example to set up the schema.

All calls to the `DatabaseManager` require a `DSpaceContext` object. Example use of the database manager API is given in the `org.dspace.storage.rdbms` package Javadoc.

The database schema used by DSpace (for PostgreSQL) is stored in `[dspace-source]/dspace/etc/database_schema.sql` in the source distribution. It is stored in the form of SQL that can be fed straight into the DBMS to construct the database. The schema SQL file also directly creates two e-person groups in the database that are required for the system to function properly.

Also in `[dspace-source]/dspace/etc` are various SQL files called `database_schema_1x_1y`. These contain the necessary SQL commands to update a live DSpace database from version 1.x to 1.y. Note that this might not be the only part of an upgrade process: see [Updating a DSpace Installation](#) for details.

The DSpace database code uses an SQL function `getnextid` to assign primary keys to newly created rows. This SQL function must be safe to use if several JVMs are accessing the database at once; for example, the Web UI might be creating new rows in the database at the same time as the batch item importer. The PostgreSQL-specific implementation of the method uses `SEQUENCES` for each table in order to create new IDs. If an alternative database backend were to be used, the implementation of `getnextid` could be updated to operate with that specific DBMS.

The `etc` directory in the source distribution contains two further SQL files. `clean-database.sql` contains the SQL necessary to completely clean out the database, so use with caution! The Ant target `clean_database` can be used to execute this. `update-sequences.sql` contains SQL to reset the primary key generation sequences to appropriate values. You'd need to do this if, for example, you're restoring a backup database dump which creates rows with specific primary keys already defined. In such a case, the sequences would allocate primary keys that were already used.

Versions of the `*.sql*` files for Oracle are stored in `[dspace-source]/dspace/etc/oracle`. These need to be copied over their PostgreSQL counterparts in `[dspace-source]/dspace/etc` prior to installation.

## 6.1.1. Maintenance and Backup

When using PostgreSQL, it's a good idea to perform regular 'vacuuming' of the database to optimize performance. This is performed by the `vacuumdb` command which can be executed via a 'cron' job, for example by putting this in the system crontab:

```
# clean up the database nightly
40 2 * * * /usr/local/postgresql/bin/vacuumdb --analyze dspace > /dev/null
2>&1
```

The DSpace database can be backed up and restored using usual methods, for example with `pg_dump` and `psql`. However when restoring a database, you will need to perform these additional steps:

- The `fresh_install` target loads up the initial contents of the Dublin Core type and bitstream format registries, as well as two entries in the `epersongroup` table for the system anonymous and administrator groups. Before you restore a raw backup of your database you will need to remove these, since they will already exist in your backup, possibly having been modified. For example, use:

```
DELETE FROM dctyperegistry;
DELETE FROM bitstreamformatregistry;
DELETE FROM epersongroup;
```

- After restoring a backup, you will need to reset the primary key generation sequences so that they do not produce already-used primary keys. Do this by executing the SQL in `[dspace-source]/dspace/etc/update-sequences.sql`, for example with:

```
psql -U dspace -f
  [dspace-source]/dspace/etc/update-sequences.sql
```

Future updates of DSpace may involve minor changes to the database schema. Specific instructions on how to update the schema whilst keeping live data will be included. The current schema also contains a few currently unused database columns, to be used for extra functionality in future releases. These unused columns have been added in advance to minimize the effort required to upgrade.

## 6.1.2. Configuring the RDBMS Component

The database manager is configured with the following properties in `dspace.cfg`:

<code>db.url</code>	The JDBC URL to use for accessing the database. This should not point to a connection pool, since DSpace already implements a connection pool.
<code>db.driver</code>	JDBC driver class name. Since presently, DSpace uses PostgreSQL-specific features, this should be <code>org.postgresql.Driver</code> .
<code>db.username</code>	Username to use when accessing the database.
<code>db.password</code>	Corresponding password to use when accessing the database.



## 6.2. Bitstream Store

DSpace offers two means for storing content. The first is in the file system on the server. The second is using SRB (Storage Resource Broker) [<http://www.sdsc.edu/srb>]. Both are achieved using a simple, lightweight API.

SRB is purely an option but may be used in lieu of the server's file system or in addition to the file system. Without going into a full description, SRB is a very robust, sophisticated storage manager that offers essentially unlimited storage and straightforward means to replicate (in simple terms, backup) the content on other local or remote storage resources.

The terms "store", "retrieve", "in the system", "storage", and so forth, used below can refer to storage in the file system on the server ("traditional") or in SRB.

The `BitstreamStorageManager` provides low-level access to bitstreams stored in the system. In general, it should not be used directly; instead, use the `Bitstream` object in the content management API since that encapsulated authorization and other metadata to do with a bitstream that are not maintained by the `BitstreamStorageManager`.

The bitstream storage manager provides three methods that store, retrieve and delete bitstreams. Bitstreams are referred to by their 'ID'; that is the primary key `bitstream_id` column of the corresponding row in the database.

As of DSpace version 1.1, there can be multiple bitstream stores. Each of these bitstream stores can be traditional storage or SRB storage. This means that the potential storage of a DSpace system is not bound by the maximum size of a single disk or file system and also that traditional and SRB storage can be combined in one DSpace installation. Both traditional and SRB storage are specified by configuration parameters. Also see [Configuring the Bitstream Store](#) below.

Stores are numbered, starting with zero, then counting upwards. Each bitstream entry in the database has a store number, used to retrieve the bitstream when required.

At the moment, the store in which new bitstreams are placed is decided using a configuration parameter, and there is no provision for moving bitstreams between stores. Administrative tools for manipulating bitstreams and stores will be provided in future releases. Right now you can move a whole store (e.g. you could move store number 1 from `/localdisk/store` to `/fs/anotherdisk/store` but it would still have to be store number 1 and have the exact same contents.

Bitstreams also have an 38-digit internal ID, different from the primary key ID of the bitstream table row. This is not visible or used outside of the bitstream storage manager. It is used to determine the exact location (relative to the relevant store directory) that the bitstream is stored in traditional or SRB storage. The first three pairs of digits are the directory path that the bitstream is stored under. The bitstream is stored in a file with the internal ID as the filename.

For example, a bitstream with the internal ID `12345678901234567890123456789012345678` is stored in the directory:

```
(assetstore dir)/12/34/56/12345678901234567890123456789012345678
```

The reasons for storing files this way are:

- Using a randomly-generated 38-digit number means that the 'number space' is less cluttered than simply using the primary keys, which are allocated sequentially and are thus close together. This means that the bitstreams in the store are distributed around the directory structure, improving access efficiency.
- The internal ID is used as the filename partly to avoid requiring an extra lookup of the filename of the bitstream, and partly because bitstreams may be received from a variety of operating systems. The original name of a bitstream may be an illegal UNIX filename.

When storing a bitstream, the `BitstreamStorageManager` DOES set the following fields in the corresponding database table row:

- `bitstream_id`
- `size`
- `checksum`
- `checksum_algorithm`
- `internal_id`
- `deleted`
- `store_number`

The remaining fields are the responsibility of the `Bitstream` content management API class.

The bitstream storage manager is fully transaction-safe. In order to implement transaction-safety, the following algorithm is used to store bitstreams:

1. A database connection is created, separately from the currently active connection in the current DSpace context.
2. An unique internal identifier (separate from the database primary key) is generated.
3. The bitstream DB table row is created using this new connection, with the `deleted` column set to `true`.
4. The new connection is `committed`, so the 'deleted' bitstream row is written to the database
5. The bitstream itself is stored in a file in the configured 'asset store directory', with a directory path and filename derived from the internal ID
6. The `deleted` flag in the bitstream row is set to `false`. This will occur (or not) as part of the current DSpace Context.

This means that should anything go wrong before, during or after the bitstream storage, only one of the following can be true:

- No bitstream table row was created, and no file was stored
- A bitstream table row with `deleted=true` was created, no file was stored
- A bitstream table row with `deleted=true` was created, and a file was stored

None of these affect the integrity of the data in the database or bitstream store.

Similarly, when a bitstream is deleted for some reason, its `deleted` flag is set to `true` as part of the overall transaction, and the corresponding file in storage is *not* deleted.

The above techniques mean that the bitstream storage manager is transaction-safe. Over time, the bitstream database table and file store may contain a number of 'deleted' bitstreams. The `cleanup` method of `BitstreamStorageManager` goes through these deleted rows, and actually deletes them along with any corresponding files left in the storage. It only removes 'deleted' bitstreams that are more than one hour old, just in case cleanup is happening in the middle of a storage operation.

This cleanup can be invoked from the command line via the `Cleanup` class, which can in turn be easily executed from a shell on the server machine using `/dspace/bin/cleanup`. You might like to have this run regularly by `cron`, though since DSpace is read-lots, write-not-so-much it doesn't need to be run very often.

## 6.2.1. Backup

The bitstreams (files) in traditional storage may be backed up very easily by simply 'tarring' or 'zipping' the `assetstore` directory (or whichever directory is configured in `dspace.cfg`). Restoring is as simple as extracting the backed-up compressed file in the appropriate location.

Similar means could be used for SRB, but SRB offers many more options for managing backup.

It is important to note that since the bitstream storage manager holds the bitstreams in storage, and information about them in the database, that a database backup and a backup of the files in the bitstream store must be made at the same time; the bitstream data in the database must correspond to the stored files.

Of course, it isn't really ideal to 'freeze' the system while backing up to ensure that the database and files match up. Since DSpace uses the bitstream data in the database as the authoritative record, it's best to back up the database before the files. This is because it's better to have a bitstream in storage but not the database (effectively non-existent to DSpace) than a bitstream record in the database but not storage, since people would be able to find the bitstream but not actually get the contents.

## 6.2.2. Configuring the Bitstream Store

Both traditional and SRB bitstream stores are configured in `dspace.cfg`.

### Configuring Traditional Storage

Bitstream stores in the file system on the server are configured like this:

```
assetstore.dir = [dspace]/assetstore
```

(Remember that `[dspace]` is a placeholder for the actual name of your DSpace install directory).

The above example specifies a single asset store.

```
assetstore.dir = [dspace]/assetstore_0  
assetstore.dir.1 = /mnt/other_filesystem/assetstore_1
```

The above example specifies two asset stores. `assetstore.dir` specifies the asset store number 0 (zero); after that use `assetstore.dir.1`, `assetstore.dir.2` and so on. The particular asset store a bitstream is stored in is held in the database, so don't move bitstreams between asset stores, and don't renumber them.

By default, newly created bitstreams are put in asset store 0 (i.e. the one specified by the `assetstore.dir` property.) This allows backwards compatibility with pre-DSpace 1.1 configurations. To change this, for example when asset store 0 is getting full, add a line to `dspace.cfg` like:

```
assetstore.incoming = 1
```

Then restart DSpace (Tomcat). New bitstreams will be written to the asset store specified by `assetstore.dir.1`, which is `/mnt/other_filesystem/assetstore_1` in the above example.

### Configuring SRB Storage

The same framework is used to configure SRB storage. That is, the asset store number (0..n) can reference a file system directory as above or it can reference a set of SRB account parameters. But any particular asset store number can

reference one or the other but not both. This way traditional and SRB storage can both be used but with different asset store numbers. The same cautions mentioned above apply to SRB asset stores as well: The particular asset store a bitstream is stored in is held in the database, so don't move bitstreams between asset stores, and don't renumber them.

For example, let's say asset store number 1 will refer to SRB. There will be a set of SRB account parameters like this:

```
srb.host.1 = mysrbmcatzhost.myu.edu
srb.port.1 = 5544
srb.mcatzzone.1 = mysrbzone
srb.mdasdomainname.1 = mysrbdomain
srb.defaultstorageresource.1 = mydefaultsrbresource
srb.username.1 = mysrbuser
srb.password.1 = mysrbpassword
srb.homedirectory.1 = /mysrbzone/home/mysrbuser.mysrbdomain
srb.parentdir.1 = mysrbdspaceassetstore
```

Several of the terms, such as `mcatzzone`, have meaning only in the SRB context and will be familiar to SRB users. The last, `srb.parentdir.n`, can be used to used for addition (SRB) upper directory structure within an SRB account. This property value could be blank as well.

(If asset store 0 would refer to SRB it would be `srb.host = ...`, `srb.port = ...`, and so on (.0 omitted) to be consistent with the traditional storage configuration above.)

The similar use of `assetstore.incoming` to reference asset store 0 (default) or 1..n (explicit property) means that new bitstreams will be written to traditional or SRB storage determined by whether a file system directory on the server is referenced or a set of SRB account parameters are referenced.

There are comments in `dspace.cfg` that further elaborate the configuration of traditional and SRB storage.

---

# Chapter 7. DSpace System Documentation: Directories and Files

## 7.1. Overview

A complete DSpace installation consists of three separate directory trees:

The source directory:

This is where (surprise!) the source code lives. Note that the config files here are used only during the initial install process. After the install, config files should be changed in the install directory. It is referred to in this document as [dspace-source].

The install directory:

This directory is populated during the install process and also by DSpace as it runs. It contains config files, command-line tools (and the libraries necessary to run them), and usually--although not necessarily--the contents of the DSpace archive (depending on how DSpace is configured). After the initial build and install, changes to config files should be made in this directory. It is referred to in this document as [dspace].

The web deployment directory:

This directory is generated by the web server the first time it finds a dspace.war file in its webapps directory. It contains the unpacked contents of dspace.war, i.e. the JSPs and java classes and libraries necessary to run DSpace. Files in this directory should never be edited directly; if you wish to modify your DSpace installation, you should edit files in the source directory and then rebuild. The contents of this directory aren't listed here since its creation is completely automatic. It is usually referred to in this document as [tomcat]/webapps/dspace.

## 7.2. Source Directory Layout

- [dspace-source]
  - dspace/ - Directory which contains all build and configuration information for DSpace
    - build.xml - The Build file for Ant -- used to preform a fresh\_install, upgrade, or deploy new changes.
    - CHANGES - Detailed list of code changes between versions.
    - KNOWN\_BUGS - Known bugs in the current version.
    - LICENSE - DSpace source code license.
    - README - Obligatory basic information file.
  - bin/ - Some shell and Perl scripts for running DSpace command-line tasks.
  - config/ - Configuration files:
    - controlled-vocabularies/ - Fixed, limited vocabularies used in metadata entry
    - crosswalks/ - Metadata crosswalks - property files or XSL stylesheets
    - dspace.cfg - The Main DSpace configuration file (You will need to edit this).
    - dc2mods.cfg - Mappings from Dublin Core metadata to MODS [<http://www.loc.gov/standards/mods/>] for the METS export.

- `default.license` - The default license that users must grant when submitting items.
- `dstat.cfg`, `dstat.map` - Configuration for statistical reports.
- `input-forms.xml` - Submission UI metadata field configuration.
- `news-side.html` - Text of the front-page news in the sidebar, only used in JSPUI.
- `news-top.html` - Text of the front-page news in the top box, only used in teh JSPUI.
- `emails/` - Text and layout templates for emails sent out by the system.
- `language-packs/` - Contains "dictionary files" -- Java properties files that contain user interface text in different languages
- `registries/` - **Initial** contents of the bitstream format registry and Dublin Core element/qualifier registry. These are only used on initial system setup, after which they are maintained in the database.
- `templates/` - Configuration files for libraries and external applications (e.g. Apache, Tomcat) are kept and edited here. They can refer to properties in the main DSpace configuration - have a look at a couple. When they're updated, a command line tool fills out these files with appropriate values from `dspace.cfg`, and copies them to their appropriate location (hence "templates".)
- `docs/` - DSpace system documentation. The technical documentation for functionality, installation, configuration, etc.
- `etc/` - Miscellaneous configuration need to install DSpace that isn't really to do with system configuration - e.g. the PostgreSQL database schema, and a couple of configuration files that are used during the build process but not by the live system. Also contains the deployment descriptors (`web.xml` files) for the Web UI and OAI-PMH support `.war` files.
- `oracle/` - Versions of the database schema and updater SQL scripts for Oracle.
- `modules/` - The Web UI modules "overlay" directory. DSpace uses Maven to automatically look here for any customizations you wish to make to DSpace Web interfaces.
- `jspui` - Contains all customizations for the JSP User Interface.
  - `src/main/resources/` - The overlay for JSPUI Resources. This is the location to place any custom Messages.properties files.
  - `src/main/webapp/` - The overlay for JSPUI Web Application. This is the location to place any custom JSPs to be used by DSpace.
- `lni` - Contains all customizations for the Lightweight Network Interface.
- `oai` - Contains all customizations for the OAI-PMH Interface.
- `sword` - Contains all customizations for the SWORD (Simple Web-service Offering Repository Deposit) Interface.
- `xmlui` - Contains all customizations for the XML User Interface (aka Manakin).
  - `src/main/webapp/` - The overlay for XMLUI Web Application. This is the location to place custom Themes or Configurations.

- `i18n/` - The location to place a custom version of the XMLUI's `messages.xml`
- `themes/` - The location to place custom Themes for the XMLUI
- `src/` - Maven configurations for DSpace System. This directory contains the Maven and Ant build files for DSpace.
- `target/` - (Only exists after building DSpace) This is the location Maven uses to build your DSpace installation package.
- `dspace-[version].dir` - The location of the DSpace Installation Package (which can then be installed by running `ant update`)

## 7.3. Installed Directory Layout

Below is the basic layout of a DSpace installation using the default configuration. These paths can be configured if necessary.

- `[dspace]`
  - `assetstore/` - asset store files
  - `bin/` - shell and Perl scripts
  - `config/` - configuration, with sub-directories as above
  - `handle-server/` - Handles server files
  - `history/` - stored history files (generally RDF/XML)
  - `lib/` - JARs, including `dspace.jar`, containing the DSpace classes
  - `log/` - Log files
  - `reports/` - Reports generated by statistical report generator
  - `search/` - Lucene search index files
  - `upload/` - temporary directory used during file uploads etc.
  - `webapps/` - location where DSpace installs all Web Applications

## 7.4. Contents of JSPUI Web Application

DSpace's Ant build file creates a `dspace-jspui-webapp/` directory with the following structure:

- (top level dir)
  - The JSPs
  - `WEB-INF/`
    - `web.xml` - DSpace JSPUI Web Application configuration and Servlet mappings
    - `dspace-tags.tld` - DSpace custom tag descriptor

- `fmt.tld` - JSTL message format tag descriptor, for internationalization
- `lib/` - All the third-party JARs and pre-compiled DSpace API JARs needed to run JSPUI
- `classes/` - Any additional necessary class files

## 7.5. Contents of XMLUI Web Application (aka Manakin)

DSpace's Ant build file creates a `dspace-xmlui-webapp/` directory with the following structure:

- (top level dir)
  - `aspects/` - Contains overarching Aspect Generator config and Prototype DRI (Digital Repository Interface) document for Manakin.
  - `i18n/` - Internationalization / Multilingual support. Contains the `messages.xml` English language pack by default.
  - `themes/` - Contains all out-of-the-box Manakin themes
    - `Classic/` - The classic theme, which makes the XMLUI look like classic DSpace
    - `dri2xhtml/` - The base theme, which converts XMLUI DRI (Digital Repository Interface) format into XHTML for display
    - `Reference/` - The default reference theme for XMLUI
    - `template/` - A theme template...useful as a starting point for your own custom theme(s)
    - `dri2xhtml.xsl` - The DRI-to-XHTML XSL Stylesheet. Uses the above 'dri2xhtml' theme to generate XHTML
    - `themes.xmap` - The Theme configuration file. It determines which theme(s) are used by XMLUI
  - `WEB-INF/`
    - `lib/` - All the third-party JARs and pre-compiled DSpace JARs needed to run XMLUI
    - `classes/` - Any additional necessary class files
    - `cocoon.xconf` - XMLUI's Apache Cocoon configuration
    - `logkit.xconf` - XMLUI's Apache Cocoon Logging configuration
    - `web.xml` - XMLUI Web Application configuration and Servlet mappings

## 7.6. Log Files

The first source of potential confusion is the log files. Since DSpace uses a number of third-party tools, problems can occur in a variety of places. Below is a table listing the main log files used in a typical DSpace setup. The locations given are defaults, and might be different for your system depending on where you installed DSpace and the third-party tools. The ordering of the list is roughly the recommended order for searching them for the details about a particular problem or error.



**Table 7.1. DSpace Log File Locations**

Log File	What's In It
<code>[dspace]/log/dspace.log</code>	Main DSpace log file. This is where the DSpace code writes a simple log of events and errors that occur within the DSpace code. You can control the verbosity of this by editing the <code>[dspace-source]/config/templates/log4j.properties</code> file and then running "ant init_configs". <code>[dspace]/bin/install_configs</code> in <code>[dspace-source]/dspace/target/dspace-1.5.2-build/</code> .
<code>[tomcat]/logs/catalina.out</code>	This is where Tomcat's standard output is written. Many errors that occur within the Tomcat code are logged here. For example, if Tomcat can't find the DSpace code ( <code>dspace.jar</code> ), it would be logged in <code>catalina.out</code> .
<code>[tomcat]/logs/hostname_log.yyyy-mm-dd.txt</code>	If you're running Tomcat stand-alone (without Apache), it logs some information and errors for specific Web applications to this log file. <code>hostname</code> will be your host name (e.g. <code>dspace.myu.edu</code> ) and <code>yyyy-mm-dd</code> will be the date.
<code>[tomcat]/logs/apache_log.yyyy-mm-dd.txt</code>	If you're using Apache, Tomcat logs information about Web applications running through Apache ( <code>mod_webapp</code> ) in this log file ( <code>yyyy-mm-dd</code> being the date.)
<code>[apache]/error_log</code>	Apache logs to this file. If there is a problem with getting <code>mod_webapp</code> working, this is a good place to look for clues. Apache also writes to several other log files, though <code>error_log</code> tends to contain the most useful information for tracking down problems.
<code>[dspace]/log/handle-plugin.log</code>	The Handle server runs as a separate process from the DSpace Web UI (which runs under Tomcat's JVM). Due to a limitation of log4j's 'rolling file appenders', the DSpace code running in the Handle server's JVM must use a separate log file. The DSpace code that is run as part of a Handle resolution request writes log information to this file. You can control the verbosity of this by editing <code>[dspace-source]/config/templates/log4j-handle-plugin.properties</code> .
<code>[dspace]/log/handle-server.log</code>	This is the log file for CNRI's Handle server code. If a problem occurs within the Handle server code, before DSpace's plug-in is invoked, this is where it may be logged.
<code>[dspace]/handle-server/error.log</code>	On the other hand, a problem with CNRI's Handle server code might be logged here.
PostgreSQL log	PostgreSQL also writes a log file. This one doesn't seem to have a default location, you probably had to specify it yourself at some point during installation. In general, this log file rarely contains pertinent information--PostgreSQL is pretty stable, you're more likely to encounter problems

with connecting via JDBC, and these problems will be  
logged in `dspace.log`.

# Chapter 8. DSpace System Documentation: Architecture

## 8.1. Overview

The DSpace system is organized into three layers, each of which consists of a number of components.

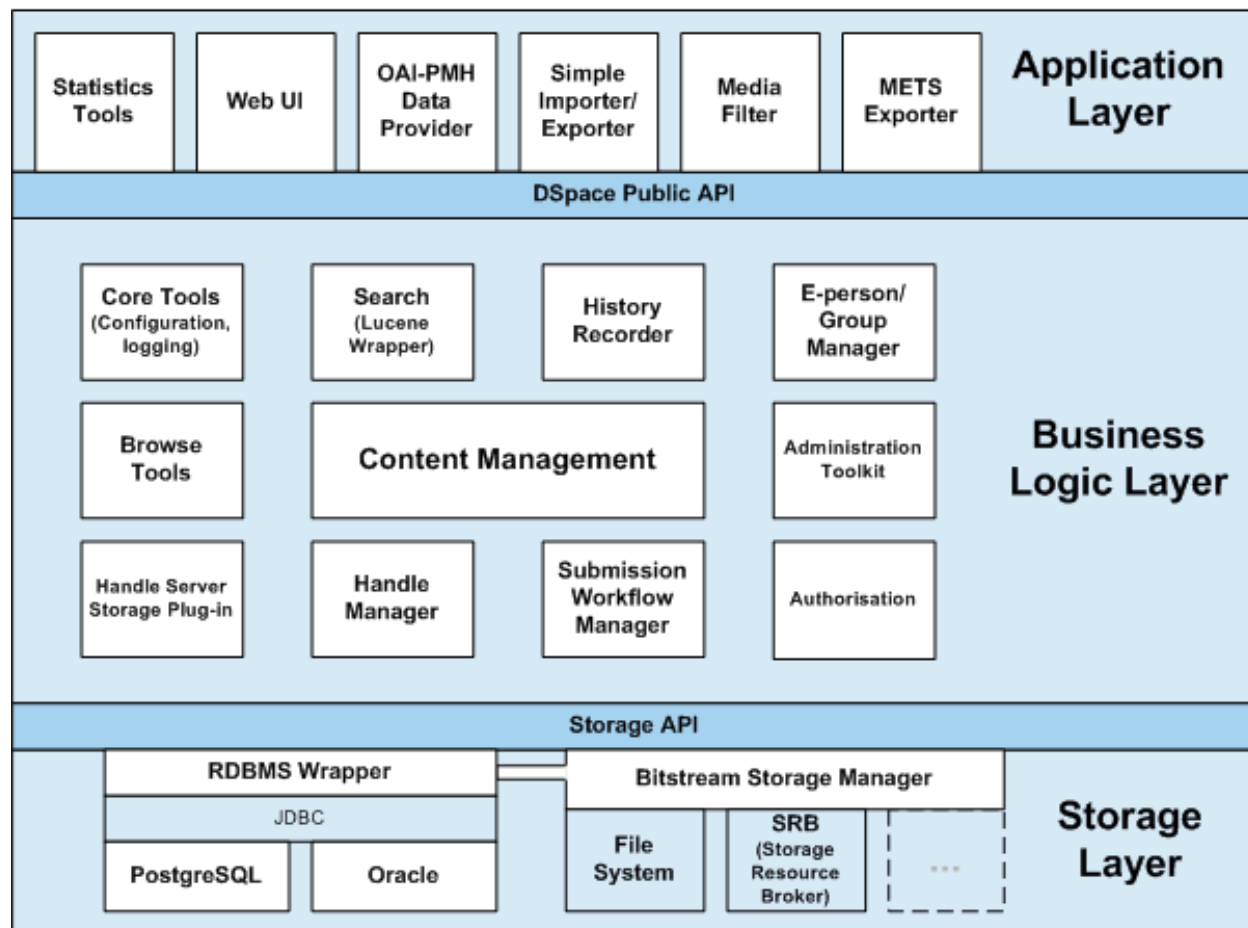

### DSpace System Architecture

The storage layer is responsible for physical storage of metadata and content. The business logic layer deals with managing the content of the archive, users of the archive (e-people), authorization, and workflow. The application layer contains components that communicate with the world outside of the individual DSpace installation, for example the Web user interface and the Open Archives Initiative [<http://www.openarchives.org/>] protocol for metadata harvesting service.

Each layer only invokes the layer below it; the application layer may not use the storage layer directly, for example. Each component in the storage and business logic layers has a defined public API. The union of the APIs of those components are referred to as the Storage API (in the case of the storage layer) and the DSpace Public API (in the case of the business logic layer). These APIs are in-process Java classes, objects and methods.

It is important to note that each layer is *trusted*. Although the logic for *authorising actions* is in the business logic layer, the system relies on individual applications in the application layer to correctly and securely *authenticate* e-people. If a 'hostile' or insecure application were allowed to invoke the Public API directly, it could very easily perform actions as any e-person in the system.

The reason for this design choice is that authentication methods will vary widely between different applications, so it makes sense to leave the logic and responsibility for that in these applications.

The source code is organized to cohere very strictly to this three-layer architecture. Also, only methods in a component's public API are given the `public` access level. This means that the Java compiler helps ensure that the source code conforms to the architecture.

### Table 8.1. Source Code Packages

Packages within	Correspond to components in
<code>org.dspace.app</code>	Application layer
<code>org.dspace</code>	Business logic layer (except <code>storage</code> and <code>app</code> )
<code>org.dspace.storage</code>	Storage layer

The storage and business logic layer APIs are extensively documented with Javadoc-style comments. Generate the HTML version of these by entering the `[dspace-source]/dspace` directory and running:

```
mvn javadoc:javadoc
```

The resulting documentation will be at `[dspace-source]dspace-api/target/site/apidocs/index.html`. The package-level documentation of each package usually contains an overview of the package and some example usage. This information is not repeated in this architecture document; this and the Javadoc APIs are intended to be used in parallel.

Each layer is described in a separate section:

- Storage Layer
  - RDBMS
  - Bitstream Store
- Business Logic Layer
  - Core Classes
  - Content Management API
  - Workflow System
  - Administration Toolkit
  - E-person/Group Manager
  - Authorisation
  - Handle Manager/Handle Plugin
  - Search

- Browse API
- History Recorder
- Checksum Checker
- Application Layer
  - Web User Interface
  - OAI-PMH Data Provider
  - Item Importer and Exporter
  - Transferring Items Between DSpace Instances
  - Registration
  - METS Tools
  - Media Filters
  - Sub-Community Management

2002-2008 The DSpace Foundation

---

# Chapter 9. DSpace System Documentation: Application Layer

[Back to architecture overview](#)

## 9.1. Web User Interface

The DSpace Web UI is the largest and most-used component in the application layer. Built on Java Servlet and JavaServer Page technology, it allows end-users to access DSpace over the Web via their Web browsers. As of DSpace 1.3.2 the UI meets both XHTML 1.0 standards and Web Accessibility Initiative (WAI) level-2 standard.

It also features an administration section, consisting of pages intended for use by central administrators. Presently, this part of the Web UI is not particularly sophisticated; users of the administration section need to know what they are doing! Selected parts of this may also be used by collection administrators.

### 9.1.1. Web UI Files

The Web UI-related files are located in a variety of directories in the DSpace source tree. Note that as of DSpace version 1.2, the deployment mechanism has changed; the build process creates easy-to-deploy Web application archives (.war files).

**Table 9.1. Locations of Web UI Source Files**

Location	Description
<code>org.dspace.app.webui</code>	Web UI source files
<code>org.dspace.app.webui.filter</code>	Servlet Filters (Servlet 2.3 spec)
<code>org.dspace.app.webui.jsp.tag</code>	Custom JSP tag class files
<code>org.dspace.app.webui.servlet</code>	Servlets for main Web UI (controllers)
<code>org.dspace.app.webui.servlet.admin</code>	Servlets that comprise the administration part of the Web UI
<code>org.dspace.app.webui.util</code>	Miscellaneous classes used by the servlets and filters
<code>[dspace-source]/jsp</code>	The JSP files
<code>[dspace-source]/jsp/local</code>	This is where you can place customized versions of JSPs -- see the configuration section
<code>[dspace-source]/jsp/WEB-INF/dspace-tags.tld</code>	Custom DSpace JSP tag descriptor
<code>[dspace-source]/etc/dspace-web.xml</code>	The Web application deployment descriptor. Before including in the .war file, the text <code>@@dspace.dir@@</code> will be replaced with the DSpace installation directory (referred to as <code>[dspace]</code> elsewhere in this system documentation). This allows the Web application to pick up the DSpace configuration and environment.

### 9.1.2. The Build Process

The DSpace build process constructs a Web application archive, which is placed in `[dspace-source]/build/dspace.war`. The `build_wars` Ant target does the work. The process works as follows:

- All the DSpace source code is compiled.
- `[dspace-source]/etc/dspace-web.xml` is copied to `[dspace-source]/build` and the `@@dspace.dir@@` token inside it replaced with the DSpace installation directory (`dspace.dir` property from `dspace.cfg`)
- The JSPs are all copied to `[dspace-source]/build/jsp`
- Customized JSPs from `[dspace-source]/jsp/local` are copied on top of these, thus 'overriding' the default versions
- `[dspace-source]/build/dspace.war` is built

The contents of `dspace.war` are:

- (Top level) -- the JSPs (customized versions from `[dspace-source]/jsp/local` will have overwritten the defaults from the DSpace source distribution)
- `WEB-INF/classes` -- the compiled DSpace classes
- `WEB-INF/lib` -- the third party library JAR files from `[dspace-source]/lib`, minus `servlet.jar` which will be available as part of Tomcat (or other servlet engine)
- `WEB-INF/web.xml` -- web deployment descriptor, copied from `[dspace-source]/build/dspace-web.xml`
- `WEB-INF/dspace-tags.tld` -- tag descriptor

Note that this does mean there are multiple copies of the compiled DSpace code and third-party libraries in the system, so care must be taken to ensure that they are all in sync. (The storage overhead is a few megabytes, totally insignificant these days.) In general, when you change any DSpace code or JSP, it's best to do a complete update of both the installation (`[dspace]`), and to rebuild and redeploy the Web UI and OAI `.war` files, by running this in `[dspace-source]`:

```
ant -D [dspace]/config/dspace.cfg update
```

and then following the instructions that command writes to the console.

### 9.1.3. Servlets and JSPs

The Web UI is loosely based around the MVC (model, view, controller) model. The content management API corresponds to the model, the Java Servlets are the controllers, and the JSPs are the views. Interactions take the following basic form:

1. An HTTP request is received from a browser
2. The appropriate servlet is invoked, and processes the request by invoking the DSpace business logic layer public API
3. Depending on the outcome of the processing, the servlet invokes the appropriate JSP
4. The JSP is processed and sent to the browser

The reasons for this approach are:

- All of the processing is done before the JSP is invoked, so any error or problem that occurs does not occur halfway through HTML rendering
- The JSPs contain as little code as possible, so they can be customized without having to delve into Java code too much

The `org.dspace.app.webui.servlet.LoadDSpaceConfig` servlet is always loaded first. This is a very simple servlet that checks the `dspace-config` context parameter from the DSpace deployment descriptor, and uses it to locate `dspace.cfg`. It also loads up the Log4j configuration. It's important that this servlet is loaded first, since if another servlet is loaded up, it will cause the system to try and load DSpace and Log4j configurations, neither of which would be found.

All DSpace servlets are subclasses of the `DSpaceServlet` class. The `DSpaceServlet` class handles some basic operations such as creating a `DSpaceContext` object (opening a database connection etc.), authentication and error handling. Instead of overriding the `doGet` and `doPost` methods as one normally would for a servlet, DSpace servlets implement `doDSGet` or `doDSPost` which have an extra context parameter, and allow the servlet to throw various exceptions that can be handled in a standard way.

The DSpace servlet processes the contents of the HTTP request. This might involve retrieving the results of a search with a query term, accessing the current user's eperson record, or updating a submission in progress. According to the results of this processing, the servlet must decide which JSP should be displayed. The servlet then fills out the appropriate attributes in the `HttpServletRequest` object that represents the HTTP request being processed. This is done by invoking the `setAttribute` method of the `javax.servlet.http.HttpServletRequest` object that is passed into the servlet from Tomcat. The servlet then forwards control of the request to the appropriate JSP using the `JSPManager.showJSP` method.

The `JSPManager.showJSP` method uses the standard Java servlet forwarding mechanism is then used to forward the HTTP request to the JSP. The JSP is processed by Tomcat and the results sent back to the user's browser.

There is an exception to this servlet/JSP style: `index.jsp`, the 'home page', receives the HTTP request directly from Tomcat without a servlet being invoked first. This is because in the servlet 2.3 specification, there is no way to map a servlet to handle only requests made to '/'; such a mapping results in every request being directed to that servlet. By default, Tomcat forwards requests to '/' to `index.jsp`. To try and make things as clean as possible, `index.jsp` contains some simple code that would normally go in a servlet, and then forwards to `home.jsp` using the `JSPManager.showJSP` method. This means localized versions of the 'home page' can be created by placing a customized `home.jsp` in `[dspace-source]/jsp/local`, in the same manner as other JSPs.

`[dspace-source]/jsp/dspace-admin/index.jsp`, the administration UI index page, is invoked directly by Tomcat and not through a servlet for similar reasons.

At the top of each JSP file, right after the license and copyright header, is documented the appropriate attributes that a servlet must fill out prior to forwarding to that JSP. No validation is performed; if the servlet does not fill out the necessary attributes, it is likely that an internal server error will occur.

Many JSPs containing forms will include hidden parameters that tell the servlets which form has been filled out. The submission UI servlet (`SubmissionController` is a prime example of a servlet that deals with the input from many different JSPs. The `step` and `page` hidden parameters (written out by the `SubmissionController.getSubmissionParameters()` method) are used to inform the servlet which page of which step has just been filled out (i.e. which page of the submission the user has just completed).

Below is a detailed, scary diagram depicting the flow of control during the whole process of processing and responding to an HTTP request. More information about the authentication mechanism is mostly described in the configuration section.



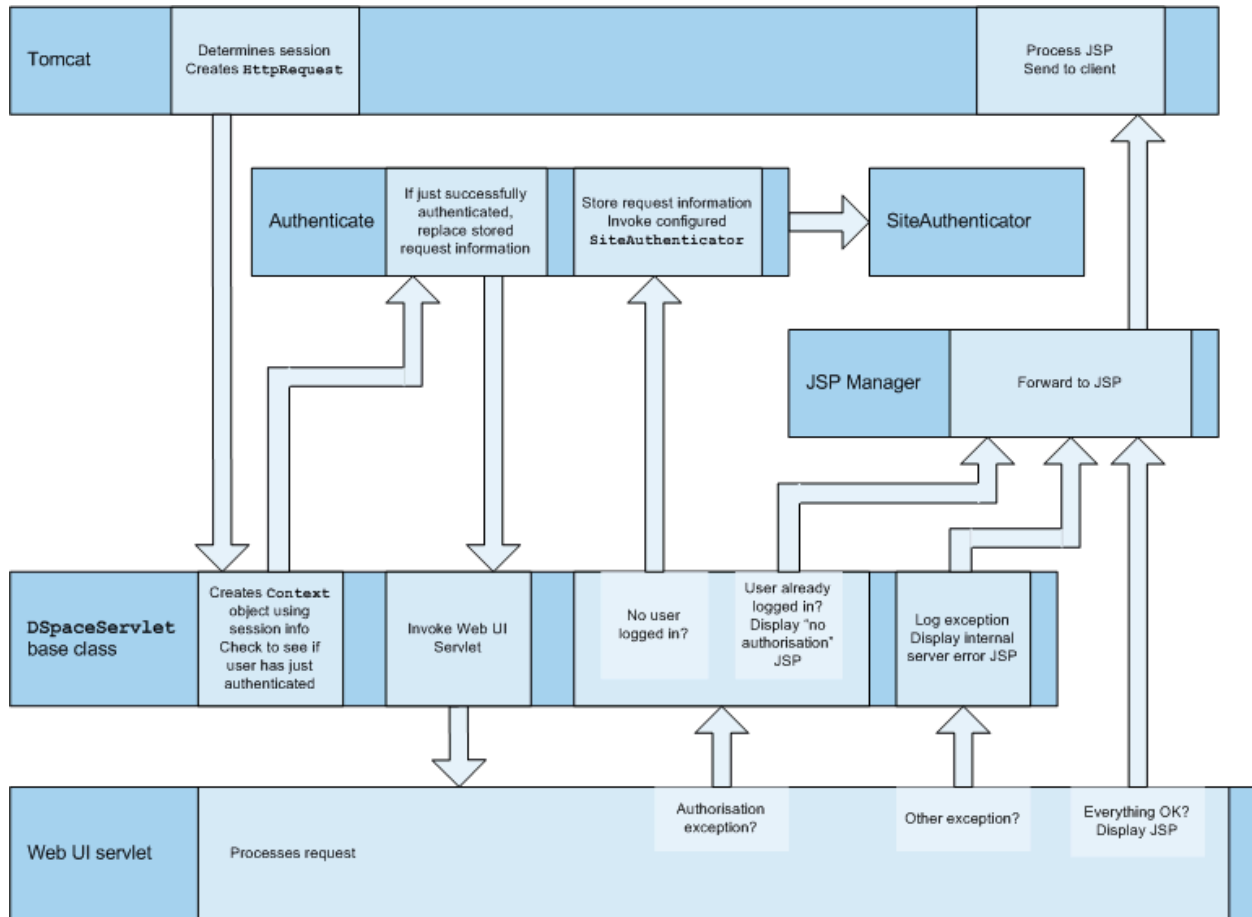

Flow of Control During HTTP Request Processing

## 9.1.4. Custom JSP Tags

The DSpace JSPs all use some custom tags defined in `/dspace/jsp/WEB-INF/dspace-tags.tld`, and the corresponding Java classes reside in `org.dspace.app.webui.jsptag`. The tags are listed below. The `dspace-tags.tld` file contains detailed comments about how to use the tags, so that information is not repeated here.

### layout

Just about every JSP uses this tag. It produces the standard HTML header and `<BODY>` tag. Thus the content of each JSP is nested inside a `<dspace:layout>` tag. The (XML-style) attributes of this tag are slightly complicated--see `dspace-tags.tld`. The JSPs in the source code bundle also provide plenty of examples.

### sidebar

Can only be used inside a `layout` tag, and can only be used once per JSP. The content between the start and end `sidebar` tags is rendered in a column on the right-hand side of the HTML page. The contents can contain further JSP tags and Java 'scriptlets'.

### date

Displays the date represented by an `org.dspace.content.DCDate` object. Just the one representation of date is rendered currently, but this could use the user's browser preferences to display a localized date in the future.

#### `include`

Obsolete, simple tag, similar to `jsp:include`. In versions prior to DSpace 1.2, this tag would use the locally modified version of a JSP if one was installed in `jsp/local`. As of 1.2, the build process now performs this function, however this tag is left in for backwards compatibility.

#### `item`

Displays an item record, including Dublin Core metadata and links to the bitstreams within it. Note that the displaying of the bitstream links is simplistic, and does not take into account any of the bundling structure. This is because DSpace does not have a fully-fledged dissemination architectural piece yet.

Displaying an item record is done by a tag rather than a JSP for two reasons: Firstly, it happens in several places (when verifying an item record during submission or workflow review, as well as during standard item accesses), and secondly, displaying the item turns out to be mostly code-work rather than HTML anyway. Of course, the disadvantage of doing it this way is that it is slightly harder to customize exactly what is displayed from an item record; it is necessary to edit the tag code (`org.dspace.app.webui.jsptag.ItemTag`). Hopefully a better solution can be found in the future.

#### `itemlist`, `collectionlist`, `communitylist`

These tags display ordered sequences of items, collections and communities, showing minimal information but including a link to the page containing full details. These need to be used in HTML tables.

#### `popup`

This tag is used to render a link to a pop-up page (typically a help page.) If Javascript is available, the link will either open or pop to the front any existing DSpace pop-up window. If Javascript is not available, a standard HTML link is displayed that renders the link destination in a window named `'dspace.popup'`. In graphical browsers, this usually opens a new window or re-uses an existing window of that name, but if a window is re-used it is not 'raised' which might confuse the user. In text browsers, following this link will simply replace the current page with the destination of the link. This obviously means that Javascript offers the best functionality, but other browsers are still supported.

#### `selecteperson`

A tag which produces a widget analogous to HTML `<SELECT>`, that allows a user to select one or multiple e-people from a pop-up list.

#### `sfxlink`

Using an item's Dublin Core metadata DSpace can display an SFX link, if an SFX server is available. This tag does so for a particular item if the `sfx.server.url` property is defined in `dspace.cfg`.

## 9.1.5. Internationalisation

The Java Standard Tag Library v1.0 [<http://jakarta.apache.org/taglibs/doc/standard-1.0-doc/intro.html>] is used to specify messages in the JSPs like this:

OLD:

```
<H1>Search Results</H1>
```

NEW:

```
<H1><fmt:message key="jsp.search.results.title"
/></H1>
```

This message can now be changed using the `config/language-packs/Messages.properties` file. (This must be done at build-time: `Messages.properties` is placed in the `dspace.war` Web application file.)

```
jsp.search.results.title = Search Results
```

Phrases may have parameters to be passed in, to make the job of translating easier, reduce the number of 'keys' and to allow translators to make the translated text flow more appropriately for the target language.

OLD:

```
<P>Results <%= r.getFirst() %> to <%= r.getLast() %> of <%=  
r.getTotal() %></P>
```

NEW:

```
<fmt:message key="jsp.search.results.text">  
  <fmt:param><%= r.getFirst() %></fmt:param>  
  <fmt:param><%= r.getLast() %></fmt:param>  
  <fmt:param><%= r.getTotal() %></fmt:param>  
</fmt:message>
```

(Note: JSTL 1.0 does not seem to allow JSP `<%= %>` expressions to be passed in as values of attribute in `<fmt:param value=""/>`)

The above would appear in the `Messages_xx.properties` file as:

```
jsp.search.results.text = Results {0}-{1} of {2}
```

Introducing number parameters that should be formatted according to the locale used makes no difference in the message key compared to atring parameters:

```
jsp.submit.show-uploaded-file.size-in-bytes = {0} bytes
```

In the JSP using this key can be used in the way below:

```
<fmt:message  
  key="jsp.submit.show-uploaded-file.size-in-bytes">  
  <fmt:param><fmt:formatNumber><%= bitstream.getSize()  
  %></fmt:formatNumber></fmt:param>  
</fmt:message>
```

(Note: JSTL offers a way to include numbers in the message keys as `jsp.foo.key = {0,number} bytes`. Setting the parameter as `<fmt:param value="{variable}" />` workes when `variable` is a single variable name and doesn't work when trying to use a method's return value instead: `bitstream.getSize()`. Passing the number as string (or using the `<%= %>` expression) also does not work.)

Multiple `Messages.properties` can be created for different languages. See `ResourceBundle.getBundle` [[http://java.sun.com/j2se/1.4.2/docs/api/java/util/ResourceBundle.html#getBundle\(java.lang.String,%20java.util.Locale,%20java.lang.ClassLoader\)](http://java.sun.com/j2se/1.4.2/docs/api/java/util/ResourceBundle.html#getBundle(java.lang.String,%20java.util.Locale,%20java.lang.ClassLoader))]. e.g. you can add German and Canadian French translations:

```
Messages_de.properties  
Messages_fr_CA.properties
```

The end user's browser settings determine which language is used. The English language file `Messages.properties` (or the default server locale) will be used as a default if there's no language bundle for the end user's preferred language. (Note that the English file is not called `Messages_en.properties` -- this is so it is always available as a default, regardless of server configuration.)

The `dspace:layout` tag has been updated to allow dictionary keys to be passed in for the titles. It now has two new parameters: `titlekey` and `parenttitlekey`. So where before you'd do:

```
<dspace:layout title="Here"
               parentlink="/myspace"
               parenttitle="My DSpace">
```

You now do:

```
<dspace:layout titlekey="jsp.page.title"
               parentlink="/myspace"
               parenttitlekey="jsp.myspace">
```

And so the layout tag itself gets the relevant stuff out of the dictionary. `title` and `parenttitle` still work as before for backwards compatibility, and the odd spot where that's preferable.

## Message Key Convention

When translating further pages, please follow the convention for naming message keys to avoid clashes.

**For text in JSPs** use the complete path + filename of the JSP, then a one-word name for the message. e.g. for the title of `jsp/myspace/main.jsp` use:

```
jsp.myspace.main.title
```

Some common words (e.g. "Help") can be brought out into keys starting `jsp.` for ease of translation, e.g.:

```
jsp.admin = Administer
```

Other common words/phrases are brought out into 'general' parameters if they relate to a set (directory) of JSPs, e.g.

```
jsp.tools.general.delete = Delete
```

Phrases that relate **strongly** to a topic (eg. MyDSpace) but used in many JSPs outside the particular directory are more convenient to be cross-referenced. For example one could use the key below in `jsp/submit/saved.jsp` to provide a link back to the user's *MyDSpace*:

*(Cross-referencing of keys **in general** is not a good idea as it may make maintenance more difficult. But in some cases it has more advantages as the meaning is obvious.)*

```
jsp.myspace.general.goto-myspace = Go to My DSpace
```

**For text in servlet code**, in custom JSP tags or wherever applicable use the fully qualified classname + a one-word name for the message. e.g.

```
org.dspace.app.webui.jsptag.ItemListTag.title = Title
```

## Which Languages are currently supported?

To view translations currently being developed, please refer to the i18n page [<http://wiki.dspace.org/I18nSupport>] of the DSpace Wiki.

### 9.1.6. HTML Content in Items

For the most part, the DSpace item display just gives a link that allows an end-user to download a bitstream. However, if a bundle has a primary bitstream whose format is of MIME type `text/html`, instead a link to the HTML servlet is given.

So if we had an HTML document like this:

```
contents.html
chapter1.html
chapter2.html
chapter3.html
figure1.gif
figure2.jpg
figure3.gif
figure4.jpg
figure5.gif
figure6.gif
```

The Bundle's primary bitstream field would point to the `contents.html` Bitstream, which we know is HTML (check the format MIME type) and so we know which to serve up first.

The HTML servlet employs a trick to serve up HTML documents without actually modifying the HTML or other files themselves. Say someone is looking at `contents.html` from the above example, the URL in their browser will look like this:

```
https://dspace.mit.edu/html/1721.1/12345/contents.html
```

If there's an image called `figure1.gif` in that HTML page, the browser will do HTTP GET on this URL:

```
https://dspace.mit.edu/html/1721.1/12345/figure1.gif
```

The HTML document servlet can work out which item the user is looking at, and then which Bitstream in it is called `figure1.gif`, and serve up that bitstream. Similar for following links to other HTML pages. Of course all the links and image references have to be relative and not absolute.

HTML documents must be "self-contained", as explained here. Provided that full path information is known by DSpace, any depth or complexity of HTML document can be served subject to those constraints. This is usually possible with some kind of batch import. If, however, the document has been uploaded one file at a time using the Web UI, the path information has been stripped. The system can cope with relative links that refer to a deeper path, e.g.

```
<IMG SRC="images/figure1.gif">
```

If the item has been uploaded via the Web submit UI, in the Bitstream table in the database we have the 'name' field, which will contain the filename with no path (`figure1.gif`). We can still work out what `images/figure1.gif` is by making the HTML document servlet strip any path that comes in from the URL, e.g.

```
https://dspace.mit.edu/html/1721.1/12345/images/figure1.gif
          ^^^^^^^
          Strip this
```

BUT all the filenames (regardless of directory names) must be unique. For example, this wouldn't work:

```
contents.html
chapter1.html
chapter2.html
chapter1_images/figure.gif
chapter2_images/figure.gif
```

since the HTML document servlet wouldn't know which bitstream to serve up for:

```
https://dspace.mit.edu/html/1721.1/12345/chapter1_images/figure.gif
https://dspace.mit.edu/html/1721.1/12345/chapter2_images/figure.gif
```

since it would just have `figure.gif`

To prevent "infinite URL spaces" appearing (e.g. if a file `foo.html` linked to `bar/foo.html`, which would link to `bar/bar/foo.html...`) this behavior can be configured by setting the configuration property `webui.html.max-depth-guess`.

For example, if we receive a request for `foo/bar/index.html`, and we have a bitstream called just `index.html`, we will serve up that bitstream for the request if `webui.html.max-depth-guess` is 2 or greater. If `webui.html.max-depth-guess` is 1 or less, we would not serve that bitstream, as the depth of the file is greater. If `webui.html.max-depth-guess` is zero, the request filename and path must always exactly match the bitstream name. The default value (if that property is not present in `dspace.cfg`) is 3.

## 9.1.7. Thesis Blocking

The submission UI has an optional feature that came about as a result of MIT Libraries policy. If the `block.theses` parameter in `dspace.cfg` is `true`, an extra checkbox is included in the first page of the submission UI. This asks the user if the submission is a thesis. If the user checks this box, the submission is halted (deleted) and an error message displayed, explaining that DSpace should not be used to submit theses. This feature can be turned off and on, and the message displayed (`/dspace/jsp/submit/no-theses.jsp` can be localized as necessary).

## 9.2. OAI-PMH Data Provider

The DSpace platform supports the Open Archives Initiative Protocol for Metadata Harvesting [<http://www.openarchives.org/>] (OAI-PMH) version 2.0 as a data provider. This is accomplished using the OAICat framework from OCLC [<http://www.oclc.org/research/software/oai/cat.shtm>].

The DSpace build process builds a Web application archive, [`dspace-source`]/`build/oai.war`), in much the same way as the Web UI build process described above. The only differences are that the JSPs are not included, and [`dspace-source`]/`etc/oai-web.xml` is used as the deployment descriptor. This 'webapp' is deployed to receive and respond to OAI-PMH requests via HTTP. Note that typically it should *not* be deployed on SSL (`https`: protocol). In a typical configuration, this is deployed at `oai`, for example:

```
http://dspace.myu.edu/oai/request?verb=Identify
```

The 'base URL' of this DSpace deployment would be:

```
http://dspace.myu.edu/oai/request
```

It is this URL that should be registered with [www.openarchives.org](http://www.openarchives.org) [<http://www.openarchives.org/>]. Note that you can easily change the 'request' portion of the URL by editing `[dspace-source]/etc/oai-web.xml` and rebuilding and deploying `oai.war`.

DSpace provides implementations of the OAICat interfaces `AbstractCatalog`, `RecordFactory` and `Crosswalk` that interface with the DSpace content management API and harvesting API (in the search subsystem).

Only the basic `oai_dc` unqualified Dublin Core metadata set export is enabled by default; this is particularly easy since all items have qualified Dublin Core metadata. When this metadata is harvested, the qualifiers are simply stripped; for example, `description.abstract` is exposed as unqualified `description`. The `description.provenance` field is hidden, as this contains private information about the submitter and workflow reviewers of the item, including their e-mail addresses. Additionally, to keep in line with OAI community practices, values of `contributor.author` are exposed as `creator` values.

Other metadata formats are supported as well, using other `Crosswalk` implementations; consult the `oaicat.properties` file described below. To enable a format, simply uncomment the lines beginning with `Crosswalks.*`. Multiple formats are allowed, and the current list includes, in addition to unqualified DC: MPEG DIDL, METS, MODS. There is also an incomplete, experimental qualified DC.

Note that the current simple DC implementation (`org.dspace.app.oai.OAIDCCrosswalk`) does not currently strip out any invalid XML characters that may be lying around in the data. If your database contains a DC value with, for example, some ASCII control codes (form feed etc.) this may cause OAI harvesters problems. This should rarely occur, however. XML entities (such as `>`) are encoded (e.g. to `&gt;` ;)

In addition to the implementations of the OAICat interfaces, there are two configuration files relevant to OAI support:

`oaicat.properties`

This resides as a template in `[dspace]/config/templates`, and the live version is written to `[dspace]/config`. You probably won't need to edit this; the `install-configs` script fills out the relevant deployment-specific parameters. You might want to change the `earliestDatestamp` field to accurately reflect the oldest datestamp in the system. (Note that this is the value of the `last_modified` column in the `Item` database table.)

`oai-web.xml`

This standard Java Servlet 'deployment descriptor' is stored in the source as `[dspace-source]/etc/oai-web.xml`, and is written to `/dspace/oai/WEB-INF/web.xml`.

## 9.2.1. Sets

OAI-PMH allows repositories to expose an hierarchy of sets in which records may be placed. A record can be in zero or more sets.

DSpace exposes collections as sets. The organization of communities is likely to change over time, and is therefore a less stable basis for selective harvesting.

Each collection has a corresponding OAI set, discoverable by harvesters via the `ListSets` verb. The `setSpec` is the Handle of the collection, with the ':' and '/' converted to underscores so that the Handle is a legal `setSpec`, for example:

```
hdl_1721.1_1234
```

Naturally enough, the collection name is also the name of the corresponding set.

## 9.2.2. Unique Identifier

Every item in OAI-PMH data repository must have a unique identifier, which must conform to the URI syntax. As of DSpace 1.2, Handles are not used; this is because in OAI-PMH, the OAI identifier identifies the *metadata record* associated with the *resource*. The *resource* is the DSpace item, whose *resource identifier* is the Handle. In practical terms, using the Handle for the OAI identifier may cause problems in the future if DSpace instances share items with the same Handles; the OAI metadata record identifiers should be different as the different DSpace instances would need to be harvested separately and may have different metadata for the item.

The OAI identifiers that DSpace uses are of the form:

```
oai:host name:handle
```

For example:

```
oai:dspace.myu.edu:123456789/345
```

If you wish to use a different scheme, this can easily be changed by editing the value of `OAI_ID_PREFIX` at the top of the `org.dspace.app.oai.DSpaceOAI Catalog` class. (You do not need to change the code if the above scheme works for you; the code picks up the host name and Handles automatically from the DSpace configuration.)

## 9.2.3. Access control

OAI provides no authentication/authorisation details, although these could be implemented using standard HTTP methods. It is assumed that all access will be anonymous for the time being.

A question is, "is all metadata public?" Presently the answer to this is yes; all metadata is exposed via OAI-PMH, even if the item has restricted access policies. The reasoning behind this is that people who do actually have permission to read a restricted item should still be able to use OAI-based services to discover the content.

If in the future, this 'expose all metadata' approach proves unsatisfactory for any reason, it should be possible to expose only publicly readable metadata. The authorisation system has separate permissions for `READING` and `item and READING` the content (bitstreams) within it. This means the system can differentiate between an item with public metadata and hidden content, and an item with hidden metadata as well as hidden content. In this case the OAI data repository should only expose items those with anonymous `READ` access, so it can hide the existence of records to the outside world completely. In this scenario, one should be wary of protected items that are made public after a time. When this happens, the items are "new" from the OAI-PMH perspective.

## 9.2.4. Modification Date (OAI Date Stamp)

OAI-PMH harvesters need to know when a record has been created, changed or deleted. DSpace keeps track of a 'last modified' date for each item in the system, and this date is used for the OAI-PMH date stamp. This means that any changes to the metadata (e.g. admins correcting a field, or a withdrawal) will be exposed to harvesters.

## 9.2.5. 'About' Information

As part of each record given out to a harvester, there is an optional, repeatable "about" section which can be filled out in any (XML-schema conformant) way. Common uses are for provenance and rights information, and there are schemas in use by OAI communities for this. Presently DSpace does not provide any of this information.

## 9.2.6. Deletions

DSpace keeps track of deletions (withdrawals). These are exposed via OAI, which has a specific mechanism for dealing with this. Since DSpace keeps a permanent record of withdrawn items, in the OAI-PMH sense DSpace supports



deletions 'persistently'. This is as opposed to 'transient' deletion support, which would mean that deleted records are forgotten after a time.

Once an item has been withdrawn, OAI-PMH harvests of the date range in which the withdrawal occurred will find the 'deleted' record header. Harvests of a date range prior to the withdrawal will *not* find the record, despite the fact that the record did exist at that time.

As an example of this, consider an item that was created on 2002-05-02 and withdrawn on 2002-10-06. A request to harvest the month 2002-10 will yield the 'record deleted' header. However, a harvest of the month 2002-05 will yield the original record.

Note that presently, the deletion of 'expunged' items is not exposed through OAI.

## 9.2.7. Flow Control (Resumption Tokens)

An OAI data provider can prevent any performance impact caused by harvesting by forcing a harvester to receive data in time-separated chunks. If the data provider receives a request for a lot of data, it can send part of the data with a resumption token. The harvester can then return later with the resumption token and continue.

DSpace supports resumption tokens for 'ListRecords' OAI-PMH requests. ListIdentifiers and ListSets requests do not produce a particularly high load on the system, so resumption tokens are not used for those requests.

Each OAI-PMH ListRecords request will return at most 100 records. This limit is set at the top of `org.dspace.app.oai.DSpaceOAIcatalog.java` (`MAX_RECORDS`). A potential issue here is that if a harvest yields an exact multiple of `MAX_RECORDS`, the last operation will result in a harvest with no records in it. It is unclear from the OAI-PMH specification if this is acceptable.

When a resumption token is issued, the optional `completeListSize` and `cursor` attributes are not included. OAIcat sets the `expirationDate` of the resumption token to one hour after it was issued, though in fact since DSpace resumption tokens contain all the information required to continue a request they do not actually expire.

Resumption tokens contain all the state information required to continue a request. The format is:

```
from/until/setSpec/offset
```

`from` and `until` are the ISO 8601 dates passed in as part of the original request, and `setSpec` is also taken from the original request. `offset` is the number of records that have already been sent to the harvester. For example:

```
2003-01-01//hdl_1721_1_1234/300
```

This means the harvest is 'from' 2003-01-01, has no 'until' date, is for collection `hdl:1721.1/1234`, and 300 records have already been sent to the harvester. (Actually, if the original OAI-PMH request doesn't specify a 'from' or 'until', OAIcat fills them out automatically to '0000-00-00T00:00:00Z' and '9999-12-31T23:59:59Z' respectively. This means DSpace resumption tokens will always have from and until dates in them.)

## 9.3. Community and Collection Structure Importer

This command-line tool gives you the ability to import a community and collection structure directly from a source XML file. It is executed as follows:

```
[dspace]/bin/structure-builder -f [source xml] -o [output xml file] -e  
[administrator email]
```

This will examine the contents of [source xml], import the structure into DSpace while logged in as the supplied administrator, and then output the same structure to the output file, but including the handle for each imported community and collection as an attribute.

The source xml document needs to be in the following format:

```
<import_structure>
  <community>
    <name>Community Name</name>
    <description>Descriptive
text</description>
    <intro>Introductory text</intro>
    <copyright>Special copyright
notice</copyright>
    <sidebar>Sidebar text</sidebar>
    <community>
      <name>Sub Community Name</name>
      <community> ...[ad infinitum]...
  </community>
  </community>
  <collection>
    <name>Collection Name</name>
    <description>Descriptive
text</description>
    <intro>Introductory text</intro>
    <copyright>Special copyright
notice</copyright>
    <sidebar>Sidebar text</sidebar>
    <license>Special
licence</license>
    <provenance>Provenance
information</provenance>
  </collection>
  </community>
</import_structure>
```

The resulting output document will be as follows:

```
<import_structure>
  <community identifier="123456789/1">
    <name>Community Name</name>
    <description>Descriptive
text</description>
    <intro>Introductory text</intro>
    <copyright>Special copyright
notice</copyright>
    <sidebar>Sidebar text</sidebar>
    <community identifier="123456789/2">
      <name>Sub Community Name</name>
      <community identifier="123456789/3"> ...[ad
infinitum]... </community>
    </community>
  <collection identifier="123456789/4">
```

```

                                <name>Collection Name</name>
                                <description>Descriptive
text</description>
                                <intro>Introductory text</intro>
                                <copyright>Special copyright
notice</copyright>
                                <sidebar>Sidebar text</sidebar>
                                <license>Special
licence</license>
                                <provenance>Provenance
information</provenance>
                                </collection>
                                </community>
</import_structure>
```

### 9.3.1. Limitation

- Currently this does not export community and collection structures, although it should only be a small modification to make it do so

## 9.4. Package Importer and Exporter

This command-line tool gives you access to the Packager plugins. It can *ingest* a package to create a new DSpace Item, or *disseminate* an Item as a package.

To see all the options, invoke it as:

```
[dspace]/bin/packager --help
```

This mode also displays a list of the names of package ingesters and disseminators that are available.

### 9.4.1. Ingesting

To ingest a package from a file, give the command:

```
[dspace]/bin/packager -e user -c handle -t packager
path
```

Where *user* is the e-mail address of the E-Person under whose authority this runs; *handle* is the Handle of the collection into which the Item is added, *packager* is the plugin name of the package ingester to use, and *path* is the path to the file to ingest (or "-" to read from the standard input).

Here is an example that loads a PDF file with internal metadata as a package:

```
/dspace/bin/packager -e florey@mit.edu -c 1721.2/13 -t pdf
thesis.pdf
```

This example takes the result of retrieving a URL and ingests it:

```
wget -O - http://alum.mit.edu/jarandom/my-thesis.pdf | \  
/dSPACE/bin/packager -e florey@mit.edu -c 1721.2/13 -t pdf -
```

## 9.4.2. Disseminating

To disseminate an Item as a package, give the command:

```
[dSPACE]/bin/packager -e user -d -i handle -t packager  
path
```

Where *user* is the e-mail address of the E-Person under whose authority this runs; *handle* is the Handle of the Item to disseminate; *packager* is the plugin name of the package disseminator to use; and *path* is the path to the file to create (or "-" to write to the standard output). This example writes an Item out as a METS package in the file "454.zip":

```
/dSPACE/bin/packager -e florey@mit.edu -d -i 1721.2/454 -t METS  
454.zip
```

## 9.4.3. METS packages

DSpace 1.4 includes a package disseminator and matching ingester for the DSpace METS SIP (Submission Information Package) format. They were created to help end users prepare sets of digital resources and metadata for submission to the archive using well-defined standards such as METS [<http://www.loc.gov/standards/mets/>], MODS [<http://www.loc.gov/standards/mods/>], and PREMIS [<http://www.loc.gov/standards/premis/>]. The plugin name is METS by default, and it uses MODS for descriptive metadata.

The DSpace METS SIP profile is available at: <http://www.dspace.org/standards/METS/SIP/profilev1p0/metsipv1p0.pdf> [<http://www.dspace.org/standards/METS/SIP/profilev1p0/metsipv1p0.pdf>].

## 9.5. Item Importer and Exporter

DSpace has a set of command line tools for importing and exporting items in batches, using the DSpace simple archive format. The tools are not terribly robust, but are useful and are easily modified. They also give a good demonstration of how to implement your own item importer if desired.

### 9.5.1. DSpace simple archive format

The basic concept behind the DSpace's simple archive format is to create an archive, which is directory full of items, with a subdirectory per item. Each item directory contains a file for the item's descriptive metadata, and the files that make up the item.

```
archive_directory/  
  item_000/  
    dublin_core.xml -- qualified Dublin Core metadata  
    contents        -- text file containing one line per filename  
    file_1.doc      -- files to be added as bitstreams to the  
  item  
    file_2.pdf  
  item_001/  
    dublin_core.xml  
    contents
```

```
file_1.png  
...
```

The `dublin_core.xml` file has the following format, where each Dublin Core element has its own entry within a `<dcvalue>` tagset. There are currently three tag attributes available in the `<dcvalue>` tagset:

- `<element>` - the Dublin Core element
- `<qualifier>` - the element's qualifier
- `<language>` - (optional)ISO language code for element

```
<dublin_core>  
  <dcvalue element="title" qualifier="none">A Tale of Two  
  Cities</dcvalue>  
  <dcvalue element="date"  
  qualifier="issued">1990</dcvalue></dublin_core>  
  
t;  
  <dcvalue element="title" qualifier="alternate" language="fr"  
  ">J'aime les Printemps</dcvalue>  
</dublin_core>
```

(Note the optional language tag attribute which notifies the system that the optional title is in French.)

The `contents` file simply enumerates, one file per line, the bitstream file names. The bitstream name may optionally be followed by the sequence:

```
\tbundle:bundlename
```

where `\t` is the tab character and `'bundlename'` is replaced by the name of the bundle to which the bitstream should be added. If no bundle is specified, the bitstream will be added to the `'ORIGINAL'` bundle.

## 9.5.2. Importing Items

**Note:** Before running the item importer over items previously exported from a DSpace instance, please first refer to [Transferring Items Between DSpace Instances](#).

The item importer is in `org.dspace.app.itemimport.ItemImport`, and is run with the `import` utility in the `dspace/bin` directory. Running it with `-h` gets the current command-line arguments. Another very important flag is the `--test` flag, which you can use with any command to simulate all of the actions it will perform without actually making any changes to your DSpace instance - very useful for validating your item directories before doing an import. In the importer's arguments you can use either the user's database ID or email address and the `eperson` ID, and the collection's database ID or handle as arguments. Currently with the importer you can add, remove, and replace items in a collection. If you specify more than one collection argument then the items will be imported to multiple collections, and the first collection specified becomes the "owning" collection. If there is an error and the import is aborted, there is a `--resume` flag that you can try to resume the import where you left off after you fix the error.

To add items to a collection with an `EPerson` as the submitter, type:

```
[dspace]/bin/import --add --eperson=joe@user.com  
--collection=collectionID --source=items_dir --mapfile=mapfile
```

(or by using the short form)

```
[dspace]/bin/import -a -e joe@user.com -c collectionID -s items_dir  
-m mapfile
```

which would then cycle through the archive directory's items, import them, and then generate a map file which stores the mapping of item directories to item handles. Save this map file! Using the map file you can then 'unimport' with the command:

```
[dspace]/bin/import --delete --mapfile=mapfile
```

The imported items listed in the map file would then be deleted. If you wish to replace previously imported items, you can give the command:

```
[dspace]/bin/import --replace --eperson=joe@user.com  
--collection=collectID --source=items_dir --mapfile=mapfile
```

Replacing items uses the map file to replace the old items and still retain their handles.

The importer usually bypasses any workflow assigned to a collection, but adding the `--workflow` option will route the imported items through the workflow system.

The importer also has a `--test` flag that will simulate the entire import process without actually doing the import. This is extremely useful for verifying your import files before doing the import step.

### 9.5.3. Exporting Items

The item exporter can export a single item or a collection of items, and creates a DSpace simple archive for each item to be exported. To export a collection's items you type:

```
[dspace]/bin/export --type=COLLECTION --id=collID --dest=dest_dir  
--number=seq_num
```

The keyword `COLLECTION` means that you intend to export an entire collection. The ID can either be the database ID or the handle. The exporter will begin numbering the simple archives with the sequence number that you supply. To export a single item use the keyword `ITEM` and give the item ID as an argument:

```
[dspace]/bin/export --type=ITEM --id=itemID --dest=dest_dir  
--number=seq_num
```

Each exported item will have an additional file in its directory, named 'handle'. This will contain the handle that was assigned to the item, and this file will be read by the importer so that items exported and then imported to another machine will retain the item's original handle.

## 9.6. Transferring Items Between DSpace Instances

Where items are to be moved between DSpace instances (for example from a test DSpace into a production DSpace) the item exporter and item importer can be used in conjunction with a script to assist in this process.

After running the item exporter each `dublin_core.xml` file will contain metadata that was automatically added by DSpace. These fields are as follows:

- `date.accessioned`
- `date.available`
- `date.issued`
- `description.provenance`
- `format.extent`
- `format.mimetype`
- `identifier.uri`

In order to avoid duplication of this metadata, run

```
dspace_migrate <exported item directory>
```

prior to running the item importer. This will remove the above metadata items, except for `date.issued` - if the item has been published or publicly distributed before and `identifier.uri` - if it is not the handle, from the `dublin_core.xml` file and remove all `handle` files. It will then be safe to run the item exporter. Use

```
dspace_migrate --help
```

for instructions on use of the script.

## 9.7. Registering (Not Importing) Bitstreams

Registration is an alternate means of incorporating items, their metadata, and their bitstreams into DSpace by taking advantage of the bitstreams already being in storage accessible to DSpace. An example might be that there is a repository for existing digital assets. Rather than using the normal interactive ingest process or the batch import to furnish DSpace the metadata and to upload bitstreams, registration provides DSpace the metadata and the location of the bitstreams. DSpace uses a variation of the import tool to accomplish registration.

### 9.7.1. Accessible Storage

To register an item its bitstreams must reside on storage accessible to DSpace and therefore referenced by an asset store number in `dspace.cfg`. The configuration file `dspace.cfg` establishes one or more asset stores through the use of an integer asset store number. This number relates to a directory in the DSpace host's file system or a set of SRB account parameters. This asset store number is described in The `dspace.cfg` Configuration Properties File section and in the `dspace.cfg` file itself. The asset store number(s) used for registered items should generally not be the value of the `assetstore.incoming` property since it is unlikely that that you will want to mix the bitstreams of normally ingested and imported items and registered items.

### 9.7.2. Registering Items Using the Item Importer

DSpace uses the same import tool that is used for batch import except that several variations are employed to support registration. The discussion that follows assumes familiarity with the import tool.

The archive format for registration does not include the actual content files (bitstreams) being registered. The format is however a directory full of items to be registered, with a subdirectory per item. Each item directory contains a file

for the item's descriptive metadata (`dublin_core.xml`) and a file listing the item's content files (`contents`), but not the actual content files themselves.

The `dublin_core.xml` file for item registration is exactly the same as for regular item import.

The `contents` file, like that for regular item import, lists the item's content files, one content file per line, but each line has the one of the following formats:

```
-r -s n -f filepath
-r -s n -f filepath\tbundle:bundlename
-r -s n -f filepath\tbundle:bundlename\tpermissions: -[r|w] 'group
  name'
-r -s n -f filepath\tbundle:bundlename\tpermissions: -[r|w] 'group
  name'\tdescription: some text
```

where

- `-r` indicates this is a file to be registered
- `-s n` indicates the asset store number (`n`)
- `-f filepath` indicates the path and name of the content file to be registered (`filepath`)
- `\t` is a tab character
- `bundle:bundlename` is an optional bundle name
- `permissions: -[r|w] 'group name'` is an optional read or write permission that can be attached to the bitstream
- `description: some text` is an optional description field to add to the file

The bundle, that is everything after the `filepath`, is optional and is normally not used.

The command line for registration is just like the one for regular import:

```
dscrunch org.dspace.app.itemimport.ItemImport --add
--eperson=joe@user.com --collection=collectionID --source=items_dir
--mapfile=mapfile
```

(or by using the short form)

```
dscrunch org.dspace.app.itemimport.ItemImport -a -e joe@user.com -c
collectionID -s items_dir -m mapfile
```

The `--workflow` and `--test` flags will function as described in [Importing Items](#).

The `--delete` flag will function as described in [Importing Items](#) but the registered content files will not be removed from storage. See [Deleting Registered Items](#).

The `--replace` flag will function as described in [Importing Items](#) but care should be taken to consider different cases and implications. With old items and new items being registered or ingested normally, there are four combinations or cases to consider. Foremost, an old registered item deleted from DSpace using `--replace` will not be removed from the storage. See [Deleting Registered Items](#). where it resides. A new item added to DSpace using `--replace` will be ingested normally or will be registered depending on whether or not it is marked in the `contents` files with the `-r`.



### 9.7.3. Internal Identification and Retrieval of Registered Items

Once an item has been registered, superficially it is indistinguishable from items ingested interactively or by batch import. But internally there are some differences:

First, the randomly generated internal ID is not used because DSpace does not control the file path and name of the bitstream. Instead, the file path and name are that specified in the `contents` file.

Second, the `store_number` column of the bitstream database row contains the asset store number specified in the `contents` file.

Third, the `internal_id` column of the bitstream database row contains a leading flag (`-R`) followed by the registered file path and name. For example, `-Rfilepath` where `filepath` is the file path and name relative to the asset store corresponding to the asset store number. The asset store could be traditional storage in the DSpace server's file system or an SRB account.

Fourth, an MD5 checksum is calculated by reading the registered file if it is in local storage. If the registered file is in remote storage (say, SRB) a checksum is calculated on just the file name! This is an efficiency choice since registering a large number of large files that are in SRB would consume substantial network resources and time. A future option could be to have an SRB proxy process calculate MD5s and store them in SRB's metadata catalog (MCAT) for rapid retrieval. SRB offers such an option but it's not yet in production release.

Registered items and their bitstreams can be retrieved transparently just like normally ingested items.

### 9.7.4. Exporting Registered Items

Registered items may be exported as described in Exporting Items. If so, the export directory will contain actual copies of the files being exported but the lines in the `contents` file will flag the files as registered. This means that if DSpace items are "round tripped" (see Transferring Items Between DSpace Instances) using the exporter and importer, the registered files in the export directory will again be registered in DSpace instead of being uploaded and ingested normally.

### 9.7.5. METS Export of Registered Items

The METS Export Tool can also be used but note the cautions described in that section and note that MD5 values for items in remote storage are actually MD5 values on just the file name.

### 9.7.6. Deleting Registered Items

If a registered item is deleted from DSpace, either interactively or by using the `--delete` or `--replace` flags described in Importing Items, the item will disappear from DSpace but its registered content files will remain in place just as they were prior to registration. Bitstreams not registered but added by DSpace as part of registration, such as `license.txt` files, will be deleted.

## 9.8. METS Tools

The experimental (incomplete) METS export tool writes DSpace items to a filesystem with the metadata held in a more standard format based on METS.

### 9.8.1. The Export Tool

This tool is obsolete, and does not export a complete AIP. Its use is strongly deprecated.

The METS export tool is invoked via the command line like this:

```
[dspace]/bin/dsrun org.dspace.app.mets.METSExport
--help
```

The tool can export an individual item, the items within a given collection, or everything in the DSpace instance. To export an individual item, use:

```
[dspace]/bin/dsrun org.dspace.app.mets.METSExport --item
[handle]
```

To export the items in collection `hdl:123.456/789`, use:

```
[dspace]/bin/dsrun org.dspace.app.mets.METSExport --collection
hdl:123.456/789
```

To export all the items DSpace, use:

```
[dspace]/bin/dsrun org.dspace.app.mets.METSExport
--all
```

With any of the above forms, you can specify the base directory into which the items will be exported, using `--destination [directory]`. If this parameter is omitted, the current directory is used.

## 9.8.2. The AIP Format

Note that this tool is deprecated, and the output format is not a true AIP

Each exported item is written to a separate directory, created under the base directory specified in the command-line arguments, or in the current directory if `--destination` is omitted. The name of each directory is the Handle, URL-encoded so that the directory name is 'legal'.

Within each item directory is a `mets.xml` file which contains the METS-encoded metadata for the item. Bitstreams in the item are also stored in the directory. Their filenames are their MD5 checksums, firstly for easy integrity checking, and also to avoid any problems with 'special characters' in the filenames that were legal on the original filing system they came from but are illegal in the server filing system. The `mets.xml` file includes XLink pointers to these bitstream files.

An example AIP might look like this:

- `hdl%3A123456789%2F8/`
  - `mets.xml` -- METS metadata
  - `184BE84F293342` -- bitstream
  - `3F9AD0389CB821`
  - `135FB82113C32D`

The contents of the METS in the `mets.xml` file are as follows:

- A `dmdSec` (descriptive metadata section) containing the item's metadata in Metadata Object Description Schema (MODS) [<http://www.loc.gov/standards/mods/>] XML. The Dublin Core descriptive metadata is mapped to MODS

since there is no official qualified Dublin Core XML schema in existence as of yet, and the Library Application Profile of DC that DSpace uses includes some qualifiers that are not part of the DCMI Metadata Terms [<http://dublincore.org/documents/dcmi-terms/>].

- An `amdSec` (administrative metadata section), which contains the a `rights` metadata element, which in turn contains the base64-encoded deposit license (the license the submitter granted as part of the submission process).
- A `fileSec` containing a list of the bitstreams in the item. Each bundle constitutes a `fileGrp`. Each bitstream is represented by a `file` element, which contains an `FLocat` element with a simple `XLink` to the bitstream in the same directory as the `meta.xml` file. The `file` attributes consist of most of the basic technical metadata for the bitstream. Additionally, for those bitstreams that are thumbnails or text extracted from another bitstream in the item, those 'derived' bitstreams have the same `GROUPID` as the bitstream they were derived from, in order that clients understand that there is a relationship.

The `OWNERID` of each `file` is the 'persistent' bitstream identifier assigned by the DSpace instance. The `ID` and `GROUPID` attributes consist of the item's `Handle`, together with the bitstream's sequence `ID`, which underscores used in place of dots and slashes. For example, a bitstream with sequence `ID 24`, in the item `hdl:123.456/789` will have the `ID123_456_789_24`. This is because `ID` and `GROUPID` attributes must be of type `xsd:id`.

### 9.8.3. Limitations

- No corresponding import tool yet
- No `structmap` section
- Some technical metadata not written, e.g. the primary bitstream in a bundle, original filenames or descriptions.
- Only the `MIME` type is stored, not the (finer grained) bitstream format.
- Dublin Core to `MODS` mapping is very simple, probably needs verification

## 9.9. MediaFilters: Transforming DSpace Content

DSpace can apply filters to content/bitstreams, creating new content. Filters are included that extract text for **full-text searching**, and create **thumbnails** for items that contain images. The media filters are controlled by the `MediaFilterManager` which traverses the asset store, invoking the `MediaFilter` or `FormatFilter` classes on bitstreams. The media filter plugin configuration `filter.plugins` in `dspace.cfg` contains a list of all enabled media/format filter plugins (see [Configuring Media Filters](#) for more information). The media filter system is intended to be run from the command line (or regularly as a cron task):

```
[dspace]/bin/filter-media
```

With no options, this traverses the asset store, applying media filters to bitstreams, and skipping bitstreams that have already been filtered.

#### Available Command-Line Options:

- **Help**: `[dspace]/bin/filter-media -h`
  - Display help message describing all command-line options.
- **Force mode**: `[dspace]/bin/filter-media -f`

- Apply filters to ALL bitstreams, even if they've already been filtered. If they've already been filtered, the previously filtered content is overwritten.
- **Identifier mode**: `[dspace]/bin/filter-media -i 123456789/2`
  - Restrict processing to the community, collection, or item named by the identifier - by default, all bitstreams of all items in the repository are processed. The identifier must be a Handle, not a DB key. This option may be combined with any other option.
- **Maximum mode**: `[dspace]/bin/filter-media -m 1000`
  - Suspend operation after the specified maximum number of items have been processed - by default, no limit exists. This option may be combined with any other option.
- **No-Index mode**: `[dspace]/bin/filter-media -n`
  - Suppress index creation - by default, a new search index is created for full-text searching. This option suppresses index creation if you intend to run `index-all` elsewhere.
- **Plugin mode**: `[dspace]/bin/filter-media -p "PDF Text Extractor","Word Text Extractor"`
  - Apply ONLY the filter plugin(s) listed (separated by commas). By default all named filters listed in the `filter.plugins` field of `dspace.cfg` are applied. This option may be combined with any other option. **WARNING**: multiple plugin names must be separated by a comma (i.e. ',') and NOT a comma followed by a space (i.e. ', ').
- **Skip mode**: `[dspace]/bin/filter-media -s 123456789/9,123456789/100`
  - SKIP the listed identifiers (separated by commas) during processing. The identifiers must be Handles (not DB Keys). They may refer to items, collections or communities which should be skipped. This option may be combined with any other option. **WARNING**: multiple identifiers must be separated by a comma (i.e. ',') and NOT a comma followed by a space (i.e. ', ').
  - NOTE: If you have a large number of identifiers to skip, you may maintain this comma-separated list within a separate file (e.g. `filter-skiplist.txt`), and call it similar to the following:
    - `[dspace]/bin/filter-media -s `less filter-skiplist.txt``
- **Verbose mode**: `[dspace]/bin/filter-media -v`
  - Verbose mode - print all extracted text and other filter details to STDOUT.

Adding your own filters is done by creating a class which implements the `org.dspace.app.mediafilter.FormatFilter` interface. See the [Creating a new Media Filter](#) topic and comments in the source file `FormatFilter.java` for more information. In theory filters could be implemented in any programming language (C, Perl, etc.) However, they need to be invoked by the Java code in the Media Filter class that you create.

## 9.10. Sub-Community Management

DSpace provides an administrative tool - 'CommunityFiliator' - for managing community sub-structure. Normally this structure seldom changes, but prior to the 1.2 release sub-communities were not supported, so this tool could be used to place existing pre-1.2 communities into a hierarchy. It has two operations, either establishing a community to sub-community relationship, or dis-establishing an existing relationship.

The familiar parent/child metaphor can be used to explain how it works. Every community in DSpace can be either a 'parent' community - meaning it has at least one sub-community, or a 'child' community - meaning it is a sub-community of another community, or both or neither. In these terms, an 'orphan' is a community that lacks a parent (although it can be a parent); 'orphans' are referred to as 'top-level' communities in the DSpace user-interface, since there is no parent community 'above' them. The first operation - establishing a parent/child relationship - can take place between any community and an orphan. The second operation - removing a parent/child relationship - will make the child an orphan.

Using the `dstrun` utility in the `dspace/bin` directory, the establish operation looks like this:

```
dstrun org.dspace.administer.CommunityFiliator --set --parent=parentID
--child=childID
```

(or using the short form)

```
dstrun org.dspace.administer.CommunityFiliator -s -p parentID -c
childID
```

where '-s' or '--set' means establish a relationship whereby the community identified by the '-p' parameter becomes the parent of the community identified by the '-c' parameter. Both the 'parentID' and 'childID' values may be handles or database IDs.

The reverse operation looks like this:

```
dstrun org.dspace.administer.CommunityFiliator --remove
--parent=parentID --child=childID
```

(or using the short form)

```
dstrun org.dspace.administer.CommunityFiliator -r -p parentID -c
childID
```

where '-r' or '--remove' means dis-establish the current relationship in which the community identified by 'parentID' is the parent of the community identified by 'childID'. The outcome will be that the 'childID' community will become an orphan, i.e. a top-level community.

If the required constraints of operation are violated, an error message will appear explaining the problem, and no change will be made. An example in a removal operation, where the stated child community does not have the stated parent community as its parent: "Error, child community not a child of parent community".

It is possible to effect arbitrary changes to the community hierarchy by chaining the basic operations together. For example, to move a child community from one parent to another, simply perform a 'remove' from its current parent (which will leave it an orphan), followed by a 'set' to its new parent.

It is important to understand that when any operation is performed, all the sub-structure of the child community follows it. Thus, if a child has itself children (sub-communities), or collections, they will all move with it to its new 'location' in the community tree.

---

# Chapter 10. DSpace System Documentation: Business Logic Layer

## 10.1. Core Classes

The `org.dspace.core` package provides some basic classes that are used throughout the DSpace code.

### 10.1.1. The Configuration Manager (`ConfigurationManager`)

The configuration manager is responsible for reading the main `dspace.cfg` properties file, managing the 'template' configuration files for other applications such as Apache, and for obtaining the text for e-mail messages.

The system is configured by editing the relevant files in `/dspace/config`, as described in the configuration section.

**When editing configuration files for applications that DSpace uses, such as Apache, remember to edit the file in `/dspace/config/templates` and then run `/dspace/bin/install-configs` rather than editing the 'live' version directly!**

The `ConfigurationManager` class can also be invoked as a command line tool, with two possible uses:

- 

```
/dspace/bin/install-configs
```

This processes and installs configuration files for other applications, as described in the configuration section.

- 

```
/dspace/bin/dsrun  
org.dspace.core.ConfigurationManager -property  
property.name
```

This writes the value of `property.name` from `dspace.cfg` to the standard output, so that shell scripts can access the DSpace configuration. For an example, see `/dspace/bin/start-handle-server`. If the property has no value, nothing is written.

### 10.1.2. Constants

This class contains constants that are used to represent types of object and actions in the database. For example, authorization policies can relate to objects of different types, so the `resourcepolicy` table has columns `resource_id`, which is the internal ID of the object, and `resource_type_id`, which indicates whether the object is an item, collection, bitstream etc. The value of `resource_type_id` is taken from the `Constants` class, for example `Constants.ITEM`.

### 10.1.3. Context

The `Context` class is central to the DSpace operation. Any code that wishes to use the any API in the business logic layer must first create itself a `Context` object. This is akin to opening a connection to a database (which is in fact one of the things that happens.)

A context object is involved in most method calls and object constructors, so that the method or object has access to information about the current operation. When the context object is constructed, the following information is automatically initialized:

- A connection to the database. This is a transaction-safe connection. i.e. the 'auto-commit' flag is set to false.
- A cache of content management API objects. Each time a content object is created (for example `Item` or `Bitstream`) it is stored in the `Context` object. If the object is then requested again, the cached copy is used. Apart from reducing database use, this addresses the problem of having two copies of the same object in memory in different states.

The following information is also held in a context object, though it is the responsibility of the application creating the context object to fill it out correctly:

- The current authenticated user, if any
- Any 'special groups' the user is a member of. For example, a user might automatically be part of a particular group based on the IP address they are accessing DSpace from, even though they don't have an e-person record. Such a group is called a 'special group'.
- Any extra information from the application layer that should be added to log messages that are written within this context. For example, the Web UI adds a session ID, so that when the logs are analysed the actions of a particular user in a particular session can be tracked.
- A flag indicating whether authorization should be circumvented. This should only be used in rare, specific circumstances. For example, when first installing the system, there are no authorized administrators who would be able to create an administrator account!

As noted above, the public API is *trusted*, so it is up to applications in the application layer to use this flag responsibly.

Typical use of the context object will involve constructing one, and setting the current user if one is authenticated. Several operations may be performed using the context object. If all goes well, `complete` is called to commit the changes and free up any resources used by the context. If anything has gone wrong, `abort` is called to roll back any changes and free up the resources.

You should always `abort` a context if *any* error happens during its lifespan; otherwise the data in the system may be left in an inconsistent state. You can also `commit` a context, which means that any changes are written to the database, and the context is kept active for further use.

### 10.1.4. Email

Sending e-mails is pretty easy. Just use the configuration manager's `getEmail` method, set the arguments and recipients, and `send`.

The e-mail texts are stored in `/dspace/config/emails`. They are processed by the standard `java.text.MessageFormat`. At the top of each e-mail are listed the appropriate arguments that should be filled out by the sender. Example usage is shown in the `org.dspace.core.Email` Javadoc API documentation.

## 10.1.5. LogManager

The log manager consists of a method that creates a standard log header, and returns it as a string suitable for logging. Note that this class does not actually write anything to the logs; the log header returned should be logged directly by the sender using an appropriate Log4J call, so that information about where the logging is taking place is also stored.

The level of logging can be configured on a per-package or per-class basis by editing `/dspace/config/templates/log4j.properties` and then executing `/dspace/bin/install-configs`. You will need to stop and restart Tomcat for the changes to take effect.

A typical log entry looks like this:

```
2002-11-11 08:11:32,903 INFO org.dspace.app.webui.servlet.DSpaceServlet @
anonymous:session_id=BD84E7C194C2CF4BD0EC3A6CAD0142BB:view_item:handle=1721.1/1686
```

This is breaks down like this:

Date and time, milliseconds	2002-11-11 08:11:32,903
Level (FATAL, WARN, INFO or DEBUG)	INFO
Java class	org.dspace.app.webui.servlet.DSpaceServlet
	@
User email or anonymous	anonymous
	:
Extra log info from context	session_id=BD84E7C194C2CF4BD0EC3A6CAD0142BB
	:
Action	view_item
	:
Extra info	handle=1721.1/1686

The above format allows the logs to be easily parsed and analysed. The `/dspace/bin/log-reporter` script is a simple tool for analysing logs. Try:

```
/dspace/bin/log-reporter --help
```

It's a good idea to 'nice' this log reporter to avoid an impact on server performance.

## 10.1.6. Utils

`Utils` contains miscellaneous utility method that are required in a variety of places throughout the code, and thus have no particular 'home' in a subsystem.

## 10.2. Content Management API

The content management API package `org.dspace.content` contains Java classes for reading and manipulating content stored in the DSpace system. This is the API that components in the application layer will probably use most.

Classes corresponding to the main elements in the DSpace data model (`Community`, `Collection`, `Item`, `Bundle` and `Bitstream`) are sub-classes of the abstract class `DSpaceObject`. The `Item` object handles the Dublin Core metadata record.



Each class generally has one or more static `find` methods, which are used to instantiate content objects. Constructors do not have public access and are just used internally. The reasons for this are:

- "Constructing" an object may be misconstrued as the action of creating an object in the DSpace system, for example one might expect something like:

```
Context dsContent = new Context();
Item myItem = new Item(context, id)
```

to construct a brand new item in the system, rather than simply instantiating an in-memory instance of an object in the system.

- `find` methods may often be called with invalid IDs, and return `null` in such a case. A constructor would have to throw an exception in this case. A `null` return value from a static method can in general be dealt with more simply in code.
- If an instantiation representing the same underlying archival entity already exists, the `find` method can simply return that same instantiation to avoid multiple copies and any inconsistencies which might result.

`Collection`, `Bundle` and `Bitstream` do not have `create` methods; rather, one has to create an object using the relevant method on the container. For example, to create a collection, one must invoke `createCollection` on the community that the collection is to appear in:

```
Context context = new Context();
Community existingCommunity = Community.find(context, 123);
Collection myNewCollection = existingCommunity.createCollection();
```

The primary reason for this is for determining authorization. In order to know whether an e-person may create an object, the system must know which container the object is to be added to. It makes no sense to create a collection outside of a community, and the authorization system does not have a policy for that.

Items are first created in the form of an implementation of `InProgressSubmission`. An `InProgressSubmission` represents an item under construction; once it is complete, it is installed into the main archive and added to the relevant collection by the `InstallItem` class. The `org.dspace.content` package provides an implementation of `InProgressSubmission` called `WorkspaceItem`; this is a simple implementation that contains some fields used by the Web submission UI. The `org.dspace.workflow` also contains an implementation called `WorkflowItem` which represents a submission undergoing a workflow process.

In the previous chapter there is an overview of the item ingest process which should clarify the previous paragraph. Also see the section on the workflow system.

`Community` and `BitstreamFormat` do have static `create` methods; one must be a site administrator to have authorization to invoke these.

## 10.2.1. Other Classes

Classes whose name begins DC are for manipulating Dublin Core metadata, as explained below.

The `FormatIdentifier` class attempts to guess the bitstream format of a particular bitstream. Presently, it does this simply by looking at any file extension in the bitstream name and matching it up with the file extensions associated with bitstream formats. Hopefully this can be greatly improved in the future!

The `ItemIterator` class allows items to be retrieved from storage one at a time, and is returned by methods that may return a large number of items, more than would be desirable to have in memory at once.

The `ItemComparator` class is an implementation of the standard `java.util.Comparator` that can be used to compare and order items based on a particular Dublin Core metadata field.

## 10.2.2. Modifications

When creating, modifying or for whatever reason removing data with the content management API, it is important to know when changes happen in-memory, and when they occur in the physical DSpace storage.

Primarily, one should note that no change made using a particular `org.dspace.core.Context` object will actually be made in the underlying storage unless `complete` or `commit` is invoked on that `Context`. If anything should go wrong during an operation, the context should always be aborted by invoking `abort`, to ensure that no inconsistent state is written to the storage.

Additionally, some changes made to objects only happen in-memory. In these cases, invoking the `update` method lines up the in-memory changes to occur in storage when the `Context` is committed or completed. In general, methods that change any [meta]data field only make the change in-memory; methods that involve relationships with other objects in the system line up the changes to be committed with the context. See individual methods in the API Javadoc.

Some examples to illustrate this are shown below:

<pre>Context context = new Context(); Bitstream b = Bitstream.find(context,     1234); b.setName("newfile.txt"); b.update(); context.complete();</pre>	<b>Will change storage</b>
<pre>Context context = new Context(); Bitstream b = Bitstream.find(context,     1234); b.setName("newfile.txt"); b.update(); context.abort();</pre>	<b>Will not change storage (context aborted)</b>
<pre>Context context = new Context(); Bitstream b = Bitstream.find(context,     1234); b.setName("newfile.txt"); context.complete();</pre>	The new name <b>will not</b> be stored since <code>update</code> was not invoked
<pre>Context context = new Context(); Bitstream bs = Bitstream.find(context,     1234); Bundle bnd = Bundle.find(context,     5678); bnd.add(bs); context.complete();</pre>	The bitstream <b>will</b> be included in the bundle, since <code>update</code> doesn't need to be called

## 10.2.3. What's In Memory?

Instantiating some content objects also causes other content objects to be loaded into memory.

Instantiating a `Bitstream` object causes the appropriate `BitstreamFormat` object to be instantiated. Of course the `Bitstream` object does not load the underlying bits from the bitstream store into memory!

Instantiating a `Bundle` object causes the appropriate `Bitstream` objects (and hence `BitstreamFormats`) to be instantiated.

Instantiating an `Item` object causes the appropriate `Bundle` objects (etc.) and hence `BitstreamFormats` to be instantiated. All the Dublin Core metadata associated with that item are also loaded into memory.

The reasoning behind this is that for the vast majority of cases, anyone instantiating an item object is going to need information about the bundles and bitstreams within it, and this methodology allows that to be done in the most efficient way and is simple for the caller. For example, in the Web UI, the servlet (controller) needs to pass information about an item to the viewer (JSP), which needs to have all the information in-memory to display the item without further accesses to the database which may cause errors mid-display.

You do not need to worry about multiple in-memory instantiations of the same object, or any inconsistencies that may result; the `Context` object keeps a cache of the instantiated objects. The `find` methods of classes in `org.dspace.content` will use a cached object if one exists.

It may be that in enough cases this automatic instantiation of contained objects reduces performance in situations where it is important; if this proves to be true the API may be changed in the future to include a `loadContents` method or `somesuch`, or perhaps a Boolean parameter indicating what to do will be added to the `find` methods.

When a `Context` object is completed, aborted or garbage-collected, any objects instantiated using that context are invalidated and should not be used (in much the same way an AWT button is invalid if the window containing it is destroyed).

## 10.2.4. Dublin Core Metadata

The `DCValue` class is a simple container that represents a single Dublin Core element, optional qualifier, value and language. Note that since DSpace 1.4 the `MetadataValue` and associated classes are preferred (see [Support for Other Metadata Schemas](#)). The other classes starting with `DC` are utility classes for handling types of data in Dublin Core, such as people's names and dates. As supplied, the DSpace registry of elements and qualifiers corresponds to the Library Application Profile [<http://www.dublincore.org/documents/2002/09/24/library-application-profile/>] for Dublin Core. It should be noted that these utility classes assume that the values will be in a certain syntax, which will be true for all data generated within the DSpace system, but since Dublin Core does not always define strict syntax, this may not be true for Dublin Core originating outside DSpace.

Below is the specific syntax that DSpace expects various fields to adhere to:

Element	Qualifier	Syntax	Helper Class
<code>date</code>	Any or unqualified	ISO 8601 in the UTC time zone, with either year, month, day, or second precision. Examples: 2000                    2002-10 2002-08-14 1999-01-01T14:35:23Z	<code>DCDate</code>
<code>contributor</code>	Any or unqualified	In general last name, then a comma, then first names, then any additional information like "Jr.". If the contributor is an organization, then simply the name. Examples:	<code>DCPersonName</code>

		Doe, John Smith, John Jr. van Dyke, Dick Massachusetts Institute of Technology	
language	iso	A two letter code taken ISO 639, followed optionally by a two letter country code taken from ISO 3166. Examples: en fr en_US	DCLanguage
relation	ispartofseries	The series name, following by a semicolon followed by the number in that series. Alternatively, just free text. MIT-TR; 1234 My Report Series; ABC-1234 NS1234	DCSeriesNumber

## 10.2.5. Support for Other Metadata Schemas

To support additional metadata schemas a new set of metadata classes have been added. These are backwards compatible with the DC classes and should be used rather than the DC specific classes wherever possible. Note that hierarchical metadata schemas are not currently supported, only flat schemas (such as DC) are able to be defined.

The `MetadataField` class describes a metadata field by schema, element and optional qualifier. The value of a `MetadataField` is described by a `MetadataValue` which is roughly equivalent to the older `DCValue` class. Finally the `MetadataSchema` class is used to describe supported schemas. The DC schema is supported by default. Refer to the javadoc for method details.

## 10.2.6. Packager Plugins

The Packager plugins let you *ingest* a package to create a new DSpace Object, and *disseminate* a content Object as a package. A package is simply a data stream; its contents are defined by the packager plugin's implementation.

To ingest an object, which is currently only implemented for Items, the sequence of operations is:

1. Get an instance of the chosen `PackageIngester` plugin.
2. Locate a Collection in which to create the new Item.
3. Call its `ingest` method, and get back a `WorkspaceItem`.

The packager also takes a `PackageParameters` object, which is a property list of parameters specific to that packager which might be passed in from the user interface.

Here is an example package ingestion code fragment:

```
Collection collection = find target
collection
    InputStream source = ...;
    PackageParameters params = ...;
    String license = null;
```

```
PackageIngester sip = (PackageIngester) PluginManager
    .getNamedPlugin(PackageIngester.class, packageType);

WorkspaceItem wi = sip.ingest(context, collection, source,
params, license);
```

Here is an example of a package dissemination:

```
OutputStream destination = ...;
PackageParameters params = ...;
DSpaceObject dso = ...;

PackageIngester dip = (PackageDisseminator) PluginManager
    .getNamedPlugin(PackageDisseminator.class, packageType);

dip.disseminate(context, dso, params, destination);
```

## 10.3. Plugin Manager

The `PluginManager` is a very simple component container. It creates and organizes components (plugins), and helps select a plugin in the cases where there are many possible choices. It also gives some limited control over the lifecycle of a plugin.

### 10.3.1. Concepts

The following terms are important in understanding the rest of this section:

- **Plugin Interface** A Java interface, the defining characteristic of a plugin. The consumer of a plugin asks for its plugin by interface.
- **Plugin** a.k.a. Component, this is an instance of a class that implements a certain interface. It is interchangeable with other implementations, so that any of them may be "plugged in", hence the name. A Plugin is an instance of any class that implements the plugin interface.
- **Implementation class** The actual class of a plugin. It may implement several plugin interfaces, but must implement at least one.
- **Name** Plugin implementations can be distinguished from each other by name, a short String meant to symbolically represent the implementation class. They are called "named plugins". Plugins only need to be named when the caller has to make an active choice between them.
- **SelfNamedPlugin class** Plugins that extend the `SelfNamedPlugin` class can take advantage of additional features of the Plugin Manager. Any class can be managed as a plugin, so it is not necessary, just possible.
- **Reusable** Reusable plugins are only instantiated once, and the Plugin Manager returns the same (cached) instance whenever that same plugin is requested again. This behavior can be turned off if desired.

### 10.3.2. Using the Plugin Manager

#### Types of Plugin

The Plugin Manager supports three different patterns of usage:

1. **Singleton Plugins** There is only one implementation class for the plugin. It is indicated in the configuration. This type of plugin chooses an implementation of a service, for the entire system, at configuration time. Your application just fetches the plugin for that interface and gets the configured-in choice. See the `getSinglePlugin()` method.
2. **Sequence Plugins** You need a sequence or series of plugins, to implement a mechanism like Stackable Authentication or a pipeline, where each plugin is called in order to contribute its implementation of a process to the whole. The Plugin Manager supports this by letting you configure a sequence of plugins for a given interface. See the `getPluginSequence()` method.
3. **Named Plugins** Use a named plugin when the application has to choose one plugin implementation out of many available ones. Each implementation is bound to one or more names (symbolic identifiers) in the configuration.

The name is just a string to be associated with the combination of implementation class and interface. It may contain any characters except for comma (,) and equals (=). It may contain embedded spaces. Comma is a special character used to separate names in the configuration entry.

Names must be unique within an interface: No plugin classes implementing the same interface may have the same name.

Think of plugin names as a controlled vocabulary -- for a given plugin interface, there is a set of names for which plugins can be found. The designer of a Named Plugin interface is responsible for deciding what the name means and how to derive it; for example, names of metadata crosswalk plugins may describe the target metadata format.

See the `getNamedPlugin()` method and the `getPluginNames()` methods.

## Self-Named Plugins

Named plugins can get their names either from the configuration or, for a variant called self-named plugins, from within the plugin itself.

Self-named plugins are necessary because one plugin implementation can be configured itself to take on many "personalities", each of which deserves its own plugin name. It is already managing its own configuration for each of these personalities, so it makes sense to allow it to export them to the Plugin Manager rather than expecting the plugin configuration to be kept in sync with its own configuration.

An example helps clarify the point: There is a named plugin that does crosswalks, call it `CrosswalkPlugin`. It has several implementations that crosswalk some kind of metadata. Now we add a new plugin which uses XSL stylesheet transformation (XSLT) to crosswalk many types of metadata -- so the single plugin can act like many different plugins, depending on which stylesheet it employs.

This XSLT-crosswalk plugin has its own configuration that maps a Plugin Name to a stylesheet -- it has to, since of course the Plugin Manager doesn't know anything about stylesheets. It becomes a self-named plugin, so that it reads its configuration data, gets the list of names to which it can respond, and passes those on to the Plugin Manager.

When the Plugin Manager creates an instance of the XSLT-crosswalk, it records the Plugin Name that was responsible for that instance. The plugin can look at that Name later in order to configure itself correctly for the Name that created it. This mechanism is all part of the `SelfNamedPlugin` class which is part of any self-named plugin.

## Obtaining a Plugin Instance

The most common thing you will do with the Plugin Manager is obtain an instance of a plugin. To request a plugin, you must always specify the plugin interface you want. You will also supply a name when asking for a named plugin.

A sequence plugin is returned as an array of `Objects` since it is actually an ordered list of plugins.

See the `getSinglePlugin()`, `getPluginSequence()`, `getNamedPlugin()` methods.

## Lifecycle Management

When `PluginManager` fulfills a request for a plugin, it checks whether the implementation class is reusable; if so, it creates one instance of that class and returns it for every subsequent request for that interface and name. If it is not reusable, a new instance is always created.

For reasons that will become clear later, the manager actually caches a separate instance of an implementation class for each name under which it can be requested.

You can ask the `PluginManager` to forget about (decache) a plugin instance, by releasing it. See the `PluginManager.releasePlugin()` method. The manager will drop its reference to the plugin so the garbage collector can reclaim it. The next time that plugin/name combination is requested, it will create a new instance.

## Getting Meta-Information

The `PluginManager` can list all the names of the Named Plugins which implement an interface. You may need this, for example, to implement a menu in a user interface that presents a choice among all possible plugins. See the `getPluginNames()` method.

Note that it only returns the plugin name, so if you need a more sophisticated or meaningful "label" (i.e. a key into the I18N message catalog) then you should add a method to the plugin itself to return that.

## 10.3.3. Implementation

Note: The `PluginManager` refers to interfaces and classes internally only by their names whenever possible, to avoid loading classes until absolutely necessary (i.e. to create an instance). As you'll see below, self-named classes still have to be loaded to query them for names, but for the most part it can avoid loading classes. This saves a lot of time at start-up and keeps the JVM memory footprint down, too. As the Plugin Manager gets used for more classes, this will become a greater concern.

The only downside of "on-demand" loading is that errors in the configuration don't get discovered right away. The solution is to call the `checkConfiguration()` method after making any changes to the configuration.

## PluginManager Class

The `PluginManager` class is your main interface to the Plugin Manager. It behaves like a factory class that never gets instantiated, so its public methods are static.

Here are the public methods, followed by explanations:

- ```
static Object getSinglePlugin(Class interface)
    throws PluginConfigurationException;
```

Returns an instance of the singleton (single) plugin implementing the given interface. There must be exactly one single plugin configured for this interface, otherwise the `PluginConfigurationException` is thrown.

Note that this is the only "get plugin" method which throws an exception. It is typically used at initialization time to set up a permanent part of the system so any failure is fatal.

See the `plugin.single` configuration key for configuration details.

- ```
static Object[] getPluginSequence(Class interface);
```

 Returns instances of all plugins that implement the interface `interface`, in an `Array`. Returns an empty array if no there are no matching plugins.

The order of the plugins in the array is the same as their class names in the configuration's value field.

See the `plugin.sequence` configuration key for configuration details.

- `static Object getNamedPlugin(Class interface, String name);` Returns an instance of a plugin that implements the interface `interface` and is bound to a name matching `name`. If there is no matching plugin, it returns null. The names are matched by `String.equals()`.

See the `plugin.named` and `plugin.selfnamed` configuration keys for configuration details.

- `static void releasePlugin(Object plugin);` Tells the Plugin Manager to let go of any references to a reusable plugin, to prevent it from being given out again and to allow the object to be garbage-collected. Call this when a plugin instance must be taken out of circulation.
- `static String[] getAllPluginNames(Class interface);` Returns all of the names under which a named plugin implementing the interface `interface` can be requested (with `getNamedPlugin()`). The array is empty if there are no matches. Use this to populate a menu of plugins for interactive selection, or to document what the possible choices are.

The names are NOT returned in any predictable order, so you may wish to sort them first.

Note: Since a plugin may be bound to more than one name, the list of names this returns does not represent the list of plugins. To get the list of unique implementation classes corresponding to the names, you might have to eliminate duplicates (i.e. create a Set of classes).

- `static void checkConfiguration();` Validates the keys in the DSpace ConfigurationManager pertaining to the Plugin Manager and reports any errors by logging them. This is intended to be used interactively by a DSpace administrator, to check the configuration file after modifying it. See the section about validating configuration for details.

## SelfNamedPlugin Class

A named plugin implementation must extend this class if it wants to supply its own Plugin Name(s). See Self-Named Plugins for why this is sometimes necessary.

```
abstract class SelfNamedPlugin
{
    // Your class must override this:
    // Return all names by which this plugin should be known.
    public static String[] getPluginNames();

    // Returns the name under which this instance was created.
    // This is implemented by SelfNamedPlugin and should NOT be
    overridden.
    public String getPluginInstanceName();
}
```

## Errors and Exceptions

```
public class PluginConfigurationError extends Error
{
    public PluginConfigurationError(String message);
}
```



```
}
```

An error of this type means the caller asked for a single plugin, but either there was no single plugin configured matching that interface, or there was more than one. Either case causes a fatal configuration error.

```
public class PluginInstantiationException extends RuntimeException
{
    public PluginInstantiationException(String msg, Throwable cause)
}
```

This exception indicates a fatal error when instantiating a plugin class. It should only be thrown when something unexpected happens in the course of instantiating a plugin, e.g. an access error, class not found, etc. Simply not finding a class in the configuration is not an exception.

This is a `RuntimeException` so it doesn't have to be declared, and can be passed all the way up to a generalized fatal exception handler.

### 10.3.4. Configuring Plugins

All of the Plugin Manager's configuration comes from the DSpace Configuration Manager, which is a Java Properties map. You can configure these characteristics of each plugin:

1. **Interface** : Classname of the Java interface which defines the plugin, including package name. e.g. `org.dspace.app.mediafilter.FormatFilter`
2. **Implementation Class** : Classname of the implementation class, including package. e.g. `org.dspace.app.mediafilter.PDFFilter`
3. **Names** : (Named plugins only) There are two ways to bind names to plugins: listing them in the value of a `plugin.named.interface` key, or configuring a class in `plugin.selfnamed.interface` which extends the `SelfNamedPlugin` class.
4. **Reusable option** : (Optional) This is declared in a `plugin.reusable` configuration line. Plugins are reusable by default, so you only need to configure the non-reusable ones.

### Configuring Singleton (Single) Plugins

This entry configures a Single Plugin for use with `getSinglePlugin()`:

```
plugin.single.interface = classname
```

For example, this configures the class `org.dspace.checker.SimpleDispatcher` as the plugin for interface `org.dspace.checker.BitstreamDispatcher`:

```
plugin.single.org.dspace.checker.BitstreamDispatcher=org.dspace.checker.SimpleDispatcher
```

### Configuring Sequence of Plugins

This kind of configuration entry defines a Sequence Plugin, which is bound to a sequence of implementation classes. The key identifies the interface, and the value is a comma-separated list of classnames:

```
plugin.sequence.interface = classname, ...
```

The plugins are returned by `getPluginSequence()` in the same order as their classes are listed in the configuration value.

For example, this entry configures Stackable Authentication with three implementation classes:

```
plugin.sequence.org.dspace.eperson.AuthenticationMethod = \  
    org.dspace.eperson.X509Authentication, \  
    org.dspace.eperson.PasswordAuthentication, \  
    edu.mit.dspace.MITSpecialGroup
```

## Configuring Named Plugins

There are two ways of configuring named plugins:

1. **Plugins Named in the Configuration** A named plugin which gets its name(s) from the configuration is listed in this kind of entry:

```
plugin.named.interface = classname = name [ , name.. ] [ classname = name.. ]
```

The syntax of the configuration value is: classname, followed by an equal-sign and then at least one plugin name. Bind more names to the same implementation class by adding them here, separated by commas. Names may include any character other than comma (,) and equal-sign (=).

For example, this entry creates one plugin with the names GIF, JPEG, and image/png, and another with the name TeX:

```
plugin.named.org.dspace.app.mediafilter.MediaFilter = \  
    org.dspace.app.mediafilter.JPEGFilter = GIF, JPEG, image/png  
\  
    org.dspace.app.mediafilter.TeXFilter = TeX
```

This example shows a plugin name with an embedded whitespace character. Since comma (,) is the separator character between plugin names, spaces are legal (between words of a name; leading and trailing spaces are ignored).

This plugin is bound to the names "Adobe PDF", "PDF", and "Portable Document Format".

```
plugin.named.org.dspace.app.mediafilter.MediaFilter = \  
    org.dspace.app.mediafilter.TeXFilter = TeX \  
    org.dspace.app.mediafilter.PDFFilter = Adobe PDF, PDF,  
    Portable Document Format
```

NOTE: Since there can only be one key with plugin.named. followed by the interface name in the configuration, all of the plugin implementations must be configured in that entry.

2. **Self-Named Plugins** Since a self-named plugin supplies its own names through a static method call, the configuration only has to include its interface and classname:

```
plugin.selfnamed.interface = classname [ , classname.. ]
```

The following example first demonstrates how the plugin class, XsltDisseminationCrosswalk is configured to implement its own names "MODS" and "DublinCore". These come from the keys starting with crosswalk.dissemination.stylesheet.. The value is a stylesheet file.

The class is then configured as a self-named plugin:

```
crosswalk.dissemination.stylesheet.DublinCore =
  xwalk/TESTDIM-2-DC_copy.xsl
crosswalk.dissemination.stylesheet.MODS = xwalk/mods.xsl

plugin.selfnamed.crosswalk.org.dspace.content.metadata.DisseminationCr
osswalk = \
  org.dspace.content.metadata.MODSDisseminationCrosswalk, \
  org.dspace.content.metadata.XsltDisseminationCrosswalk
```

NOTE: Since there can only be one key with `plugin.selfnamed.` followed by the interface name in the configuration, all of the plugin implementations must be configured in that entry. The `MODSDisseminationCrosswalk` class is only shown to illustrate this point.

## Configuring the Reusable Status of a Plugin

Plugins are assumed to be reusable by default, so you only need to configure the ones which you would prefer not to be reusable. The format is as follows:

```
plugin.reusable.classname = ( true | false )
```

For example, this marks the PDF plugin from the example above as non-reusable:

```
plugin.reusable.org.dspace.app.mediafilter.PDFFilter = false
```

### 10.3.5. Validating the Configuration

The Plugin Manager is very sensitive to mistakes in the DSpace configuration. Subtle errors can have unexpected consequences that are hard to detect: for example, if there are two "plugin.single" entries for the same interface, one of them will be silently ignored.

To validate the Plugin Manager configuration, call the `PluginManager.checkConfiguration()` method. It looks for the following mistakes:

- Any duplicate keys starting with "plugin."
- Keys starting `plugin.single`, `plugin.sequence`, `plugin.named`, and `plugin.selfnamed` that don't include a valid interface.
- Classnames in the configuration values that don't exist, or don't implement the plugin interface in the key.
- Classes declared in `plugin.selfnamed` lines that don't extend the `SelfNamedPlugin` class.
- Any name collisions among named plugins for a given interface.
- Named plugin configuration entries without any names.
- Classnames mentioned in `plugin.reusable` keys must exist and have been configured as a plugin implementation class.

The `PluginManager` class also has a `main()` method which simply runs `checkConfiguration()`, so you can invoke it from the command line to test the validity of plugin configuration changes.

Eventually, someone should develop a general configuration-file sanity checker for DSpace, which would just call `PluginManager.checkConfiguration()`.

## 10.3.6. Use Cases

Here are some usage examples to illustrate how the Plugin Manager works.

### Managing the MediaFilter plugins transparently

The existing DSpace 1.3 MediaFilterManager implementation has been largely replaced by the Plugin Manager. The MediaFilter classes become plugins named in the configuration. Refer to the configuration guide for further details.

### A Singleton Plugin

This shows how to configure and access a single anonymous plugin, such as the BitstreamDispatcher plugin:

Configuration:

```
plugin.single.org.dspace.checker.BitstreamDispatcher=org.dspace.checker.SimpleDispatcher
```

The following code fragment shows how dispatcher, the service object, is initialized and used:

```
BitstreamDispatcher dispatcher =  
  
    (BitstreamDispatcher)PluginManager.getSinglePlugin(BitstreamDispatcher  
    .class);  
  
int id = dispatcher.next();  
  
while (id != BitstreamDispatcher.SENTINEL)  
{  
    /*  
        do some processing here  
    */  
  
    id = dispatcher.next();  
}
```

### Plugin that Names Itself

This crosswalk plugin acts like many different plugins since it is configured with different XSL translation stylesheets. Since it already gets each of its stylesheets out of the DSpace configuration, it makes sense to have the plugin give PluginManager the names to which it answers instead of forcing someone to configure those names in two places (and try to keep them synchronized).

NOTE: Remember how `getPlugin()` caches a separate instance of an implementation class for every name bound to it? This is why: the instance can look at the name under which it was invoked and configure itself specifically for that name. Since the instance for each name might be different, the Plugin Manager has to cache a separate instance for each name.

Here is the configuration file listing both the plugin's own configuration and the PluginManager config line:

```
crosswalk.dissemination.stylesheet.DublinCore =  
    xwalk/TESTDIM-2-DC_copy.xsl  
crosswalk.dissemination.stylesheet.MODS = xwalk/mods.xsl
```

```
plugin.selfnamed.org.dspace.content.metadata.DisseminationCrosswalk =  
\  
    org.dspace.content.metadata.XsltDisseminationCrosswalk
```

This look into the implementation shows how it finds configuration entries to populate the array of plugin names returned by the `getPluginNames()` method. Also note, in the `getStyleSheet()` method, how it uses the plugin name that created the current instance (returned by `getPluginInstanceName()`) to find the correct stylesheet.

```
public class XsltDisseminationCrosswalk extends SelfNamedPlugin  
{  
    ....  
    private final String prefix =  
    "crosswalk.dissemination.stylesheet.";  
    ....  
    public static String[] getPluginNames()  
    {  
        List aliasList = new ArrayList();  
        Enumeration pe = ConfigurationManager.propertyNames();  
  
        while (pe.hasMoreElements())  
        {  
            String key = (String)pe.nextElement();  
            if (key.startsWith(prefix))  
                aliasList.add(key.substring(prefix.length()));  
        }  
        return (String[])aliasList.toArray(new  
String[aliasList.size()]);  
    }  
  
    // get the crosswalk stylesheet for an instance of the plugin:  
    private String getStyleSheet()  
    {  
        return ConfigurationManager.getProperty(prefix +  
getPluginInstanceName());  
    }  
}
```

## Stackable Authentication

The Stackable Authentication mechanism needs to know all of the plugins configured for the interface, in the order of configuration, since order is significant. It gets a Sequence Plugin from the Plugin Manager. Refer to the configuration guide for further details.

## 10.4. Workflow System

The primary classes are:

<code>org.dspace.content.WorkspaceItem</code>	contains an Item before it enters a workflow
<code>org.dspace.workflow.WorkflowItem</code>	contains an Item while in a workflow
<code>org.dspace.workflow.WorkflowManager</code>	responds to events, manages the WorkflowItem states
<code>org.dspace.content.Collection</code>	contains List of defined workflow steps

<code>org.dspace.eperson.Group</code>	people who can perform workflow tasks are defined in EPerson Groups
<code>org.dspace.core.Email</code>	used to email messages to Group members and submitters

The workflow system models the states of an Item in a state machine with 5 states (SUBMIT, STEP\_1, STEP\_2, STEP\_3, ARCHIVE.) These are the three optional steps where the item can be viewed and corrected by different groups of people. Actually, it's more like 8 states, with STEP\_1\_POOL, STEP\_2\_POOL, and STEP\_3\_POOL. These pooled states are when items are waiting to enter the primary states.

The WorkflowManager is invoked by events. While an Item is being submitted, it is held by a WorkspaceItem. Calling the start() method in the WorkflowManager converts a WorkspaceItem to a WorkflowItem, and begins processing the WorkflowItem's state. Since all three steps of the workflow are optional, if no steps are defined, then the Item is simply archived.

Workflows are set per Collection, and steps are defined by creating corresponding entries in the List named workflowGroup. If you wish the workflow to have a step 1, use the administration tools for Collections to create a workflow Group with members who you want to be able to view and approve the Item, and the workflowGroup[0] becomes set with the ID of that Group.

If a step is defined in a Collection's workflow, then the WorkflowItem's state is set to that step\_POOL. This pooled state is the WorkflowItem waiting for an EPerson in that group to claim the step's task for that WorkflowItem. The WorkflowManager emails the members of that Group notifying them that there is a task to be performed (the text is defined in config/emails,) and when an EPerson goes to their 'My DSpace' page to claim the task, the WorkflowManager is invoked with a claim event, and the WorkflowItem's state advances from STEP\_x\_POOL to STEP\_x (where x is the corresponding step.) The EPerson can also generate an 'unclaim' event, returning the WorkflowItem to the STEP\_x\_POOL.

Other events the WorkflowManager handles are advance(), which advances the WorkflowItem to the next state. If there are no further states, then the WorkflowItem is removed, and the Item is then archived. An EPerson performing one of the tasks can reject the Item, which stops the workflow, rebuilds the WorkspaceItem for it and sends a rejection note to the submitter. More drastically, an abort() event is generated by the admin tools to cancel a workflow outright.

## 10.5. Administration Toolkit

The `org.dspace.administer` package contains some classes for administering a DSpace system that are not generally needed by most applications.

The `CreateAdministrator` class is a simple command-line tool, executed via `/dspace/bin/create-administrator`, that creates an administrator e-person with information entered from standard input. This is generally used only once when a DSpace system is initially installed, to create an initial administrator who can then use the Web administration UI to further set up the system. This script does not check for authorization, since it is typically run before there are any e-people to authorize! Since it must be run as a command-line tool on the server machine, generally this shouldn't cause a problem. A possibility is to have the script only operate when there are no e-people in the system already, though in general, someone with access to command-line scripts on your server is probably in a position to do what they want anyway!

The `DCType` class is similar to the `org.dspace.content.BitstreamFormat` class. It represents an entry in the Dublin Core type registry, that is, a particular element and qualifier, or unqualified element. It is in the `administer` package because it is only generally required when manipulating the registry itself. Elements and qualifiers are specified as literals in `org.dspace.content.Item` methods and the `org.dspace.content.DCValue` class. Only administrators may modify the Dublin Core type registry.

The `org.dspace.administer.RegistryLoader` class contains methods for initialising the Dublin Core type registry and bitstream format registry with entries in an XML file. Typically this is executed via the command line

during the build process (see `build.xml` in the source.) To see examples of the XML formats, see the files in `config/registries` in the source directory. There is no XML schema, they aren't validated strictly when loaded in.

## 10.6. E-person/Group Manager

DSPACE keeps track of registered users with the `org.dspace.eperson.EPerson` class. The class has methods to create and manipulate an `EPerson` such as `get` and `set` methods for first and last names, email, and password. (Actually, there is no `getPassword()` method--an MD5 hash of the password is stored, and can only be verified with the `checkPassword()` method.) There are `find` methods to find an `EPerson` by email (which is assumed to be unique,) or to find all `EPerson` in the system.

The `EPerson` object should probably be reworked to allow for easy expansion; the current `EPerson` object tracks pretty much only what MIT was interested in tracking - first and last names, email, phone. The access methods are hardcoded and should probably be replaced with methods to access arbitrary name/value pairs for institutions that wish to customize what `EPerson` information is stored.

Groups are simply lists of `EPerson` objects. Other than membership, `Group` objects have only one other attribute: a name. Group names must be unique, so we have adopted naming conventions where the role of the group is its name, such as `COLLECTION_100_ADD`. Groups add and remove `EPerson` objects with `addMember()` and `removeMember()` methods. One important thing to know about groups is that they store their membership in memory until the `update()` method is called - so when modifying a group's membership don't forget to invoke `update()` or your changes will be lost! Since group membership is used heavily by the authorization system a fast `isMember()` method is also provided.

Another kind of `Group` is also implemented in DSPACE--special Groups. The `Context` object for each session carries around a List of Group IDs that the user is also a member of--currently the `MITUser` Group ID is added to the list of a user's special groups if certain IP address or certificate criteria are met.

## 10.7. Authorization

The primary classes are:

<code>org.dspace.authorize.AuthorizeManager</code>	does all authorization, checking policies against Groups
<code>org.dspace.authorize.ResourcePolicy</code>	defines all allowable actions for an object
<code>org.dspace.eperson.Group</code>	all policies are defined in terms of <code>EPerson</code> Groups

The authorization system is based on the classic 'police state' model of security; no action is allowed unless it is expressed in a policy. The policies are attached to resources (hence the name `ResourcePolicy`,) and detail who can perform that action. The resource can be any of the DSPACE object types, listed in `org.dspace.core.Constants` (`BITSTREAM`, `ITEM`, `COLLECTION`, etc.) The 'who' is made up of `EPerson` groups. The actions are also in `Constants.java` (`READ`, `WRITE`, `ADD`, etc.) The only non-obvious actions are `ADD` and `REMOVE`, which are authorizations for container objects. To be able to create an `Item`, you must have `ADD` permission in a `Collection`, which contains `Items`. (`Communities`, `Collections`, `Items`, and `Bundles` are all container objects.)

Currently most of the read policy checking is done with items--communities and collections are assumed to be openly readable, but items and their bitstreams are checked. Separate policy checks for items and their bitstreams enables policies that allow publicly readable items, but parts of their content may be restricted to certain groups.

The `AuthorizeManager` class' `authorizeAction(Context, object, action)` is the primary source of all authorization in the system. It gets a list of all of the `ResourcePolicies` in the system that match the object and action. It then iterates through the policies, extracting the `EPerson` Group from each policy, and checks to see if the

EPersonID from the Context is a member of any of those groups. If all of the policies are queried and no permission is found, then an `AuthorizeException` is thrown. An `authorizeAction()` method is also supplied that returns a boolean for applications that require higher performance.

ResourcePolicies are very simple, and there are quite a lot of them. Each can only list a single group, a single action, and a single object. So each object will likely have several policies, and if multiple groups share permissions for actions on an object, each group will get its own policy. (It's a good thing they're small.)

## 10.7.1. Special Groups

All users are assumed to be part of the public group (ID=0.) DSpace admins (ID=1) are automatically part of all groups, much like super-users in the Unix OS. The Context object also carries around a List of special groups, which are also first checked for membership. These special groups are used at MIT to indicate membership in the MIT community, something that is very difficult to enumerate in the database! When a user logs in with an MIT certificate or with an MIT IP address, the login code adds this MIT user group to the user's Context.

## 10.7.2. Miscellaneous Authorization Notes

Where do items get their read policies? From the their collection's read policy. There once was a separate item read default policy in each collection, and perhaps there will be again since it appears that administrators are notoriously bad at defining collection's read policies. There is also code in place to enable policies that are timed--have a start and end date. However, the admin tools to enable these sorts of policies have not been written.

## 10.8. Handle Manager/Handle Plugin

The `org.dspace.handle` package contains two classes; `HandleManager` is used to create and look up Handles, and `HandlePlugin` is used to expose and resolve DSpace Handles for the outside world via the CNRI Handle Server code.

Handles are stored internally in the `handle` database table in the form:

```
1721.123/4567
```

Typically when they are used outside of the system they are displayed in either URI or "URL proxy" forms:

```
hdl:1721.123/4567  
http://hdl.handle.net/1721.123/4567
```

It is the responsibility of the caller to extract the basic form from whichever displayed form is used.

The `handle` table maps these Handles to resource type/resource ID pairs, where resource type is a value from `org.dspace.core.Constants` and resource ID is the internal identifier (database primary key) of the object. This allows Handles to be assigned to any type of object in the system, though as explained in the functional overview, only communities, collections and items are presently assigned Handles.

`HandleManager` contains static methods for:

- Creating a Handle
- Finding the Handle for a `DSpaceObject`, though this is usually only invoked by the object itself, since `DSpaceObject` has a `getHandle` method



- Retrieving the `DSpaceObject` identified by a particular Handle
- Obtaining displayable forms of the Handle (URI or "proxy URL").

`HandlePlugin` is a simple implementation of the Handle Server's `net.handle.hdllib.HandleStorage` interface. It only implements the basic Handle retrieval methods, which get information from the `handle` database table. The CNRI Handle Server is configured to use this plug-in via its `config.dct` file.

Note that since the Handle server runs as a separate JVM to the DSpace Web applications, it uses a separate 'Log4J' configuration, since Log4J does not support multiple JVMs using the same daily rolling logs. This alternative configuration is held as a template in `/dspace/config/templates/log4j-handle-plugin.properties`, written to `/dspace/config/log4j-handle-plugin.properties` by the `install-configs` script. The `/dspace/bin/start-handle-server` script passes in the appropriate command line parameters so that the Handle server uses this configuration.

## 10.9. Search

DSpace's search code is a simple API which currently wraps the Lucene search engine. The first half of the search task is indexing, and `org.dspace.search.DSIndexer` is the indexing class, which contains `indexContent()` which if passed an `Item`, `Community`, or `Collection`, will add that content's fields to the index. The methods `unIndexContent()` and `reIndexContent()` remove and update content's index information. The `DSIndexer` class also has a `main()` method which will rebuild the index completely. This is invoked by the `dspace/bin/index-all` script. The intent was for the `main()` method to be invoked on a regular basis to avoid index corruption, but we have had no problem with that so far.

Which fields are indexed by `DSIndexer`? These fields are defined in `dspace.cfg` in the section "Fields to index for search" as name-value-pairs. The name must be unique in the form `search.index.i` (`i` is an arbitrary positive number). The value on the right side has a unique value again, which can be referenced in search-form (e.g. title, author). Then comes the metadata element which is indexed. '\*' is a wildcard which includes all subelements. For example:

```
search.index.4 = keyword:dc.subject.*
```

tells the indexer to create a keyword index containing all `dc.subject` element values. Since the wildcard (\*) character was used in place of a qualifier, all subject metadata fields will be indexed (e.g. `dc.subject.other`, `dc.subject.lcsh`, etc)

By default, the fields shown in the `Indexed Fields` section below are indexed. These are hardcoded in the `DSIndexer` class. If any `search.index.i` items are specified in `dspace.cfg` these are used rather than these hardcoded fields.

The query class `DSQuery` contains the three flavors of `doQuery()` methods--one searches the DSpace site, and the other two restrict searches to `Collections` and `Communities`. The results from a query are returned as three lists of handles; each list represents a type of result. One list is a list of `Items` with matches, and the other two are `Collections` and `Communities` that match. This separation allows the UI to handle the types of results gracefully without resolving all of the handles first to see what kind of content the handle points to. The `DSQuery` class also has a `main()` method for debugging via command-line searches.

### 10.9.1. Our Lucene Implementation

Currently we have our own `Analyzer` and `Tokenizer` classes (`DSAnalyzer` and `DSTokenizer`) to customize our indexing. They invoke the stemming and stop word features within Lucene. We create an `IndexReader` for each query, which we now realize isn't the most efficient use of resources - we seem to run out of filehandles on really heavy loads. (A wildcard query can open many filehandles!) Since Lucene is thread-safe, a better future implementation would be to have a single Lucene `IndexReader` shared by all queries, and then is invalidated and re-opened when the index changes. Future API growth could include relevance scores (Lucene generates them, but we ignore them,) and abstractions for more advanced search concepts such as booleans.

## 10.9.2. Indexed Fields

The `DSIndexer` class shipped with DSpace indexes the Dublin Core metadata in the following way:

Search Field	Taken from Dublin Core Fields
Authors	<code>contributor.*</code> <code>creator.*</code> <code>description.statementsofresponsibility</code>
Titles	<code>title.*</code>
Keywords	<code>subject.*</code>
Abstracts	<code>description.abstract</code> <code>description.tableofcontents</code>
Series	<code>relation.ispartofseries</code>
MIME types	<code>format.mimetype</code>
Sponsors	<code>description.sponsorship</code>
Identifiers	<code>identifier.*</code>

## 10.9.3. Harvesting API

The `org.dspace.search` package also provides a 'harvesting' API. This allows callers to extract information about items modified within a particular timeframe, and within a particular scope (all of DSpace, or a community or collection.) Currently this is used by the Open Archives Initiative metadata harvesting protocol application, and the e-mail subscription code.

The `Harvest.harvest` is invoked with the required scope and start and end dates. Either date can be omitted. The dates should be in the ISO8601, UTC time zone format used elsewhere in the DSpace system.

`HarvestedItemInfo` objects are returned. These objects are simple containers with basic information about the items falling within the given scope and date range. Depending on parameters passed to the `harvest` method, the `containers` and `item` fields may have been filled out with the IDs of communities and collections containing an item, and the corresponding `Item` object respectively. Electing not to have these fields filled out means the harvest operation executes considerably faster.

In case it is required, `Harvest` also offers a method for creating a single `HarvestedItemInfo` object, which might make things easier for the caller.

## 10.10. Browse API

The browse API maintains indices of dates, authors, titles and subjects, and allows callers to extract parts of these:

Title

Values of the Dublin Core element **title** (unqualified) are indexed. These are sorted in a case-insensitive fashion, with any leading article removed. For example:

The DSpace System

Appears under 'D' rather than 'T'.

#### Author

Values of the **contributor** (any qualifier or unqualified) element are indexed. Since `contributor` values typically are in the form 'last name, first name', a simple case-insensitive alphanumeric sort is used which orders authors in last name order.

Note that this is an index of *authors*, and not *items by author*. If four items have the same author, that author will appear in the index only once. Hence, the index of authors may be greater or smaller than the index of titles; items often have more than one author, though the same author may have authored several items.

The author indexing in the browse API does have limitations:

- Ideally, a name that appears as an author for more than one item would appear in the author index only once. For example, 'Doe, John' may be the author of tens of items. However, in practice, author's names often appear in slightly differently forms, for example:

```
Doe, John
Doe, John Stewart
Doe, John S.
```

Currently, the above three names would all appear as separate entries in the author index even though they may refer to the same author. In order for an author of several papers to be correctly appear once in the index, each item must specify *exactly* the same form of their name, which doesn't always happen in practice.

- Another issue is that two authors may have the same name, even within a single institution. If this is the case they may appear as one author in the index.

These issues are typically resolved in libraries with *authority control records*, in which are kept a 'preferred' form of the author's name, with extra information (such as date of birth/death) in order to distinguish between authors of the same name. Maintaining such records is a huge task with many issues, particularly when metadata is received from faculty directly rather than trained library cataloguers. For these reasons, DSpace does not yet feature 'authority control' functionality.

#### Date of Issue

Items are indexed by date of issue. This may be different from the date that an item appeared in DSpace; many items may have been originally published elsewhere beforehand. The Dublin Core field used is **date.issued**. The ordering of this index may be reversed so 'earliest first' and 'most recent first' orderings are possible.

Note that the index is of *items by date*, as opposed to an index of *dates*. If 30 items have the same issue date (say 2002), then those 30 items all appear in the index adjacent to each other, as opposed to a single 2002 entry.

Since dates in DSpace Dublin Core are in ISO8601, all in the UTC time zone, a simple alphanumeric sort is sufficient to sort by date, including dealing with varying granularities of date reasonably. For example:

```
2001-12-10
2002
2002-04
2002-04-05
2002-04-09T15:34:12Z
2002-04-09T19:21:12Z
2002-04-10
```

#### Date Accessioned

In order to determine which items most recently appeared, rather than using the date of issue, an item's accession date is used. This is the Dublin Core field **date.accessioned**. In other aspects this index is identical to the date of issue index.

#### Items by a Particular Author

The browse API can perform is to extract items by a particular author. They do not have to be primary author of an item for that item to be extracted. You can specify a scope, too; that is, you can ask for items by author X in collection Y, for example.

This particular flavour of browse is slightly simpler than the others. You cannot presently specify a particular subset of results to be returned. The API call will simply return all of the items by a particular author within a certain scope.

Note that the author of the item must *exactly* match the author passed in to the API; see the explanation about the caveats of the author index browsing to see why this is the case.

#### Subject

Values of the Dublin Core element **subject** (both unqualified and with any qualifier) are indexed. These are sorted in a case-insensitive fashion.

## 10.10.1. Using the API

The API is generally invoked by creating a `BrowseScope` object, and setting the parameters for which particular part of an index you want to extract. This is then passed to the relevant `Browse` method call, which returns a `BrowseInfo` object which contains the results of the operation. The parameters set in the `BrowseScope` object are:

- How many entries from the index you want
- Whether you only want entries from a particular community or collection, or from the whole of DSpace
- Which part of the index to start from (called the *focus* of the browse). If you don't specify this, the start of the index is used
- How many entries to include before the *focus* entry

To illustrate, here is an example:

- We want **7** entries in total
- We want entries from collection *x*
- We want the focus to be 'Really'
- We want **2** entries included before the focus.

The results of invoking `Browse.getItemsByTitle` with the above parameters might look like this:

```
Rabble-Rousing Rabbis From Sardinia
Reality TV: Love It or Hate It?
FOCUS> The Really Exciting Research Video
Recreational Housework Addicts: Please Visit My House
Regional Television Variation Studies
Revenue Streams
Ridiculous Example Titles: I'm Out of Ideas
```

Note that in the case of title and date browses, `Item` objects are returned as opposed to actual titles. In these cases, you can specify the 'focus' to be a specific item, or a partial or full literal value. In the case of a literal value, if no entry in the index matches exactly, the closest match is used as the focus. It's quite reasonable to specify a focus of a single letter, for example.

Being able to specify a specific item to start at is particularly important with dates, since many items may have the same issue date. Say 30 items in a collection have the issue date 2002. To be able to page through the index 20 items at a time, you need to be able to specify exactly which item's 2002 is the focus of the browse, otherwise each time you invoked the browse code, the results would start at the first item with the issue date 2002.

Author browses return `String` objects with the actual author names. You can only specify the focus as a full or partial literal `String`.

Another important point to note is that presently, the browse indices contain metadata for all items in the main archive, regardless of authorization policies. This means that all items in the archive will appear to all users when browsing. Of course, should the user attempt to access a non-public item, the usual authorization mechanism will apply. Whether this approach is ideal is under review; implementing the browse API such that the results retrieved reflect a user's level of authorization may be possible, but rather tricky.

## 10.10.2. Index Maintenance

The browse API contains calls to add and remove items from the index, and to regenerate the indices from scratch. In general the content management API invokes the necessary browse API calls to keep the browse indices in sync with what is in the archive, so most applications will not need to invoke those methods.

If the browse index becomes inconsistent for some reason, the `InitializeBrowse` class is a command line tool (generally invoked using the `/dspace/bin/index-all` shell script) that causes the indices to be regenerated from scratch.

## 10.10.3. Caveats

Presently, the browse API is not tremendously efficient. 'Indexing' takes the form of simply extracting the relevant Dublin Core value, normalising it (lower-casing and removing any leading article in the case of titles), and inserting that normalized value with the corresponding item ID in the appropriate browse database table. Database views of this table include collection and community IDs for browse operations with a limited scope. When a browse operation is performed, a simple `SELECT` query is performed, along the lines of:

```
SELECT item_id FROM ItemsByTitle ORDER BY sort_title OFFSET 40 LIMIT
20
```

There are two main drawbacks to this: Firstly, `LIMIT` and `OFFSET` are PostgreSQL-specific keywords. Secondly, the database is still actually performing dynamic sorting of the titles, so the browse code as it stands will not scale particularly well. The code does cache `BrowseInfo` objects, so that common browse operations are performed quickly, but this is not an ideal solution.

## 10.11. Checksum checker

The architecture of the checker is documented in the package javadocs, run `cd [dSPACE-source]/dSPACE/mvn javadoc:javadoc`, and look in `[dSPACE-source]dSPACE-api/target/site/apidocs/index.html`.

---

# Chapter 11. Customizing and Configuring Submission User Interface

This page explains various customization and configuration options that are available within DSpace for the Item Submission user interface.

## 11.1. Understanding the Submission Configuration File

The `[dspace]/config/item-submission.xml` contains the submission configurations for *both* the DSpace JSP user interface (JSPUI) or the DSpace XML user interface (XMLUI or Manakin). This configuration file contains detailed documentation within the file itself, which should help you better understand how to best utilize it.

### 11.1.1. The Structure of `item-submission.xml`

```
<item-submission> <!-- Where submission processes are
mapped to specific Collections --> <submission-map> <name-map
collection-handle="default" submission-name="traditional" /> ...
</submission-map> <!-- Where "steps" which are used across many
submission processes can be defined in a single place. They can then
be referred to by ID later. --> <step-definitions> <step
id="collection">
<processing-class>org.dspace.submit.step.SelectCollectionStep</process
;/processing-class> <workflow-editable>>false</workflow-editable>
</step> ... </step-definitions> <!-- Where actual submission
processes are defined and given names. Each <submission-process> has
many <step> nodes which are in the order that the steps should be
in.--> <submission-definitions> <submission-process name="traditional">
... <!-- Step definitions appear here! --> </submission-process> ...
</submission-definitions> </item-submission>
```

Because this file is in XML format, you should be familiar with XML before editing this file. By default, this file contains the "traditional" Item Submission Process for DSpace, which consists of the following Steps (in this order):

```
Select Collection -> Initial Questions -> Describe -> Upload -> Verify -> License
-> Complete
```

If you would like to customize the steps used or the ordering of the steps, you can do so within the `<submission-definition>` section of the `item-submission.xml`.

In addition, you may also specify different Submission Processes for different DSpace Collections. This can be done in the `<submission-map>` section. The `item-submission.xml` file itself documents the syntax required to perform these configuration changes.

## 11.1.2. Defining Steps (<step>) within the `item-submission.xml`

This section describes how Steps of the Submission Process are defined within the `item-submission.xml`.

### Where to place your <step> definitions

<step> definitions can appear in one of two places within the `item-submission.xml` configuration file.

#### 1. Within the <step-definitions> section

- This is for globally defined <step> definitions (i.e. steps which are used in multiple <submission-process> definitions). Steps defined in this section **must** define a unique `id` which can be used to reference this step.
- For example:

```
                <step-definitions> <step id="custom-step"> ...  
</step> ... </step-definitions>
```

- The above step definition could then be referenced from within a <submission-process> as simply <step id="custom-step"/>

#### 2. Within a specific <submission-process> definition

- This is for steps which are specific to a single <submission-process> definition.
- For example:

```
                <submission-process> <step> ... </step>  
</submission-process>
```

## The ordering of <step> definitions matters!

The ordering of the <step> tags within a <submission-process> definition directly corresponds to the order in which those steps will appear!

For example, the following defines a Submission Process where the *License* step directly precedes the *Initial Questions* step (more information about the structure of the information under each <step> tag can be found in the section on Structure of the <step> Definition below):

```
                <submission-process> <!--Step 1 will be to Sign off on  
the License--> <step> <heading>submit.progressbar.license</heading>  
<processing-class>org.dspace.submit.step.LicenseStep</processing-class>
```

```
ing-class>
  <jspui-binding>org.dspace.app.webui.submit.step.JSPLicenseStep</jspui-
  t;/jspui-binding>
  <xmlui-binding>org.dspace.app.xmlui.aspect.submission.submit.LicenseSt
  enseStep</xmlui-binding> <workflow-editable>>false</workflow-editable>
  </step> <!--Step 2 will be to Ask Initial Questions--> <step>
  <heading>submit.progressbar.initial-questions</heading>
  <processing-class>org.dspace.submit.step.InitialQuestionsStep</process
  ;/processing-class>
  <jspui-binding>org.dspace.app.webui.submit.step.JSPInitialQuestionsSte
  onsStep</jspui-binding>
  <xmlui-binding>org.dspace.app.xmlui.aspect.submission.submit.InitialQu
  tialQuestionsStep</xmlui-binding>
  <workflow-editable>>true</workflow-editable> </step> ...[other
  steps]... </submission-process>
```

## Structure of the <step> Definition

The same <step> definition is used by both the DSpace JSP user interface (JSPUI) and the DSpace XML user interface (XMLUI or Manakin). Therefore, you will notice each <step> definition contains information specific to each of these two interfaces.

The structure of the <step> Definition is as follows:

```
  <step> <heading>submit.progressbar.describe</heading>
  <processing-class>org.dspace.submit.step.DescribeStep</processing-clas
  sing-class>
  <jspui-binding>org.dspace.app.webui.submit.step.JSPDescribeStep</jspui
  lt;/jspui-binding>
  <xmlui-binding>org.dspace.app.xmlui.aspect.submission.submit.DescribeS
  cribeStep</xmlui-binding> <workflow-editable>>true</workflow-editable>
  </step>
```

Each step contains the following elements. The required elements are so marked:

### heading

Partial I18N key (defined in `Messages.properties` for JSPUI or `messages.xml` for XMLUI) which corresponds to the text that should be displayed in the submission Progress Bar for this step. This partial I18N key is prefixed within either the `Messages.properties` or `messages.xml` file, depending on the interface you are using. Therefore, to find the actual key, you will need to search for the partial key with the following prefix:

- XMLUI: prefix is `xmlui.Submission.` (e.g. "`xmlui.Submission.submit.progressbar.describe`" for 'Describe' step)
- JSPUI: prefix is `jsp.` (e.g. "`jsp.submit.progressbar.describe`" for 'Describe' step)

*The 'heading' need not be defined if the step should not appear in the progress bar (e.g. steps which perform automated processing, i.e. non-interactive, should not appear in the progress bar).*



### **processing-class** (*Required*)

Full Java path to the Processing Class for this Step. This Processing Class *must* perform the primary processing of any information gathered in this step, *for both the XMLUI and JSPUI*. All valid step processing classes must extend the abstract `org.dspace.submit.AbstractProcessingStep`` class (or alternatively, extend one of the pre-existing step processing classes in `org.dspace.submit.step.*`)

### **jspui-binding**

Full Java path of the JSPUI "binding" class for this Step. This "binding" class should initialize and call the appropriate JSPs to display the step's user interface. A valid JSPUI "binding" class *must* extend the abstract `org.dspace.app.webui.submit.JSPStep`` class. *This property need not be defined if you are using the XMLUI interface, or for steps which only perform automated processing, i.e. non-interactive steps.*

### **xmlui-binding**

Full Java path of the XMLUI "binding" class for this Step. This "binding" class should generate the Manakin XML (DRI document) necessary to generate the step's user interface. A valid XMLUI "binding" class *must* extend the abstract `org.dspace.app.xmlui.submission.AbstractSubmissionStep`` class. *This property need not be defined if you are using the JSPUI interface, or for steps which only perform automated processing, i.e. non-interactive steps.*

### **workflow-editable**

Defines whether or not this step can be edited during the *Edit Metadata* process with the DSpace approval/rejection workflow process. Possible values include `true` and `false`. If undefined, defaults to `true` (which means that workflow reviewers would be allowed to edit information gathered during that step).

## 11.2. Reordering/Removing Submission Steps

The removal of existing steps and reordering of existing steps is a relatively easy process!

### **Reordering steps**

1. Locate the `<submission-process>` tag which defines the Submission Process that you are using. If you are unsure which Submission Process you are using, it's likely the one with `name="traditional"`, since this is the traditional DSpace submission process.
2. Reorder the `<step>` tags within that `<submission-process>` tag. Be sure to move the *entire* `<step>` tag (i.e. everything between and including the opening `<step>` and closing `</step>` tags).
  - *Hint #1:* The `<step>` defining the *Review/Verify* step only allows the user to review information from steps which appear **before** it. So, it's likely you'd want this to appear as one of your last few steps
  - *Hint #2:* If you are using it, the `<step>` defining the *Initial Questions* step should always appear **before** the *Upload* or *Describe* steps since it asks questions which help to set up those later steps.

### **Removing one or more steps**

1. Locate the `<submission-process>` tag which defines the Submission Process that you are using. If you are unsure which Submission Process you are using, it's likely the one with `name="traditional"`, since this is the traditional DSpace submission process.
2. Comment out (i.e. surround with `<!--` and `-->`) the `<step>` tags which you want to remove from that `<submission-process>` tag. Be sure to comment out the *entire* `<step>` tag (i.e. everything between and including the opening `<step>` and closing `</step>` tags).
  - *Hint #1:* You cannot remove the *Select a Collection* step, as an DSpace Item cannot exist without belonging to a Collection.

- *Hint #2:* If you decide to remove the `<step>` defining the *Initial Questions* step, you should be aware that this may affect your *Describe* and *Upload* steps! The *Initial Questions* step asks questions which help to initialize these later steps. If you decide to remove the *Initial Questions* step you may wish to create a custom, automated step which will provide default answers for the questions asked!

## 11.3. Assigning a custom Submission Process to a Collection

Assigning a custom submission process to a Collection in DSpace involves working with the `submission-map` section of the `item-submission.xml`. For a review of the structure of the `item-submission.xml` see the section above on Understanding the Submission Configuration File.

Each `name-map` element within `submission-map` associates a collection with the name of a submission definition. Its `collection-handle` attribute is the Handle of the collection. Its `submission-name` attribute is the submission definition name, which must match the name attribute of a `submission-process` element (in the `submission-definitions` section of `item-submission.xml`).

For example, the following fragment shows how the collection with handle "12345.6789/42" is assigned the "custom" submission process:

```
<submission-map>
  <name-map collection-handle=" 12345.6789/42" submission-name="
custom" />
  ...
</submission-map>

<submission-definitions>
  <submission-process name="
custom">
  ...
</submission-definitions>
```

It's a good idea to keep the definition of the default `name-map` from the example `input-forms.xml` so there is always a default for collections which do not have a custom form set.

### 11.3.1. Getting A Collection's Handle

You will need the *handle* of a collection in order to assign it a custom form set. To discover the handle, go to the "Communities & Collections" page under "**Browse**" in the left-hand menu on your DSpace home page. Then, find the link to your collection. It should look something like:

[http://myhost.my.edu/dspace/handle/  
12345.6789/42](http://myhost.my.edu/dspace/handle/12345.6789/42)

The underlined part of the URL is the handle. It should look familiar to any DSpace administrator. That is what goes in the `collection-handle` attribute of your `name-map` element.

## 11.4. Custom Metadata-entry Pages for Submission

### 11.4.1. Introduction

This section explains how to customize the Web forms used by submitters and editors to enter and modify the metadata for a new item. These metadata web forms are controlled by the *Describe* step within the Submission Process. However, they are also configurable via their own XML configuration file (`input-forms.xml`).

You can customize the "default" metadata forms used by all collections, and also create alternate sets of metadata forms and assign them to specific collections. In creating custom metadata forms, you can choose:

- The number of metadata-entry pages.
- Which fields appear on each page, and their sequence.
- Labels, prompts, and other text associated with each field.
- List of available choices for each menu-driven field.

**N.B.** The cosmetic and ergonomic details of metadata entry fields remain the same as the fixed metadata pages in previous DSpace releases, and can only be altered by modifying the appropriate stylesheet and JSP pages.

All of the custom metadata-entry forms for a DSpace instance are controlled by a single XML file, `input-forms.xml`, in the `config` subdirectory under the DSpace home. DSpace comes with a sample configuration that implements the traditional metadata-entry forms, which also serves as a well-documented example. The rest of this section explains how to create your own sets of custom forms.

### 11.4.2. Describing Custom Metadata Forms

The description of a set of pages through which submitters enter their metadata is called a *form* (although it is actually a set of forms, in the HTML sense of the term). A form is identified by a unique symbolic *name*. In the XML structure, the *form* is broken down into a series of *pages*: each of these represents a separate Web page for collecting metadata elements.

To set up one of your DSpace collections with customized submission forms, first you make an entry in the *form-map*. This is effectively a table that relates a collection to a form set, by connecting the collection's *Handle* to the form name. Collections are identified by handle because their names are mutable and not necessarily unique, while handles are unique and persistent.

A special map entry, for the collection handle "default", defines the *default* form set. It applies to all collections which are not explicitly mentioned in the map. In the example XML this form set is named `traditional` (for the "traditional" DSpace user interface) but it could be named anything.

### 11.4.3. The Structure of `input-forms.xml`

The XML configuration file has a single top-level element, `input-forms`, which contains three elements in a specific order. The outline is as follows:

```
<input-forms>
  <!-- Map of Collections to Form Sets -->
```

```
<form-map>
  <name-map collection-handle="default" form-name="traditional"
/>
...
</form-map>

<!-- Form Set Definitions -->
<form-definitions>
  <form name="traditional">
...
</form-definitions>

<!-- Name/Value Pairs used within Multiple Choice Widgets
-->
<form-value-pairs>
  <value-pairs value-pairs-name="common_iso_languages"
dc-term="language_iso">
...
</form-value-pairs>
</input-forms>
```

## Adding a Collection Map

Each `name-map` element within `form-map` associates a collection with the name of a form set. Its `collection-handle` attribute is the Handle of the collection, and its `form-name` attribute is the form set name, which must match the name attribute of a form element.

For example, the following fragment shows how the collection with handle "12345.6789/42" is attached to the "TechRpt" form set:

```
<form-map>
  <name-map collection-handle=" 12345.6789/42" form-name=" TechRpt "
/>
...
</form-map>

<form-definitions>
  <form name="
TechRept">
...
</form-definitions>
```

It's a good idea to keep the definition of the default `name-map` from the example `input-forms.xml` so there is always a default for collections which do not have a custom form set.

## Getting A Collection's Handle

You will need the *handle* of a collection in order to assign it a custom form set. To discover the handle, go to the "Communities & Collections" page under "**Browse**" in the left-hand menu on your DSpace home page. Then, find the link to your collection. It should look something like:

```
http://myhost.my.edu/dspace/handle/  
12345.6789/42
```

The underlined part of the URL is the handle. It should look familiar to any DSpace administrator. That is what goes in the `collection-handle` attribute of your `name-map` element.

## Adding a Form Set

You can add a new form set by creating a new `form` element within the `form-definitions` element. It has one attribute, `name`, which as seen above must match the value of the `name-map` for the collections it is to be used for.

## Forms and Pages

The content of the `form` is a sequence of `page` elements. Each of these corresponds to a Web page of forms for entering metadata elements, presented in sequence between the initial "Describe" page and the final "Verify" page (which presents a summary of all the metadata collected).

A `form` must contain at least one and at most six pages. They are presented in the order they appear in the XML. Each `page` element must include a `number` attribute, that should be its sequence number, e.g.

```
<page number="1">
```

The `page` element, in turn, contains a sequence of `field` elements. Each field defines an interactive dialog where the submitter enters one of the Dublin Core metadata items.

## Composition of a Field

Each `field` contains the following elements, in the order indicated. The required sub-elements are so marked:

### **dc-schema** (*Required*)

Name of metadata schema employed, e.g. `dc` for Dublin Core. This value must match the value of the `schema` element defined in `dublin-core-types.xml`

### **dc-element** (*Required*)

Name of the Dublin Core element entered in this field, e.g. `contributor`.

### **dc-qualifier**

Qualifier of the Dublin Core element entered in this field, e.g. when the field is `contributor.advisor` the value of this element would be `advisor`. Leaving this out means the input is for an unqualified DC element.

### **repeatable**

Value is `true` when multiple values of this field are allowed, `false` otherwise. When you mark a field repeatable, the UI servlet will add a control to let the user ask for more fields to enter additional values. Intended to be used for arbitrarily-repeating fields such as subject keywords, when it is impossible to know in advance how many input boxes to provide.

### **label** (*Required*)

Text to display as the label of this field, describing what to enter, e.g. "Your Advisor's Name".

### **input-type** (*Required*)

Defines the kind of interactive widget to put in the form to collect the Dublin Core value. Content must be one of the following keywords:

- **onebox** -- A single text-entry box.
- **twobox** -- A pair of simple text-entry boxes, used for *repeatable* values such as the DC `subject` item. *Note:* The 'twobox' input type is rendered the same as a 'onebox' in the XML-UI, but both allow for ease of adding multiple values.

- **textarea** -- Large block of text that can be entered on multiple lines, e.g. for an abstract.
- **name** -- Personal name, with separate fields for family name and first name. When saved they are appended in the format 'LastName, FirstName'
- **date** -- Calendar date. When required, demands that at least the year be entered.
- **series** -- Series/Report name and number. Separate fields are provided for series name and series number, but they are appended (with a semicolon between) when saved.
- **dropdown** -- Choose value(s) from a "drop-down" menu list. **Note:** You must also include a value for the `value-pairs-name` attribute to specify a list of menu entries from which to choose. Use this to make a choice from a restricted set of options, such as for the language item.
- **qualdrop\_value** -- Enter a "qualified value", which includes *both* a qualifier from a drop-down menu and a free-text value. Used to enter items like alternate identifiers and codes for a submitted item, e.g. the DC identifier field. **Note:** As for the dropdown type, you must include the `value-pairs-name` attribute to specify a menu choice list.
- **list** -- Choose value(s) from a checkbox or radio button list. If the `repeatable` attribute is set to `true`, a list of checkboxes is displayed. If the `repeatable` attribute is set to `false`, a list of radio buttons is displayed. **Note:** You must also include a value for the `value-pairs-name` attribute to specify a list of values from which to choose.

#### **hint** (*Required*)

Content is the text that will appear as a "hint", or instructions, next to the input fields. Can be left empty, but it must be present.

#### **required**

When this element is included with any content, it marks the field as a required input. If the user tries to leave the page without entering a value for this field, that text is displayed as a warning message. For example,

```
<required>You must enter a title.</required> Note that leaving the required element empty will not mark a field as required, e.g.:
```

```
<required></required>
```

#### **visibility**

When this optional element is included with a value, it restricts the visibility of the field to the scope defined by that value. If the element is missing or empty, the field is visible in all scopes. Currently supported scopes are:

- **workflow** : the field will only be visible in the workflow stages of submission. This is good for hiding difficult fields for users, such as subject classifications, thereby easing the use of the submission system.
- **submit** : the field will only be visible in the initial submission, and not in the workflow stages.

For example:

```
<visibility>workflow</visibility>
```

Note that it is considered a configuration error to limit a field's scope while also requiring it - an exception will be generated when this combination is detected.

Look at the example `input-forms.xml` and experiment with a a trial custom form to learn this specification language thoroughly. It is a very simple way to express the layout of data-entry forms, but the only way to learn all its subtleties is to use it.

For the use of controlled vocabularies see the Configuring Controlled Vocabularies section.

## Automatically Elided Fields

You may notice that some fields are automatically skipped when a custom form page is displayed, depending on the kind of item being submitted. This is because the DSpace user-interface engine skips Dublin Core fields which are not needed, according to the initial description of the item. For example, if the user indicates there are no alternate titles on the first "Describe" page (the one with a few checkboxes), the input for the `title.alternative` DC element is automatically elided, *even on custom submission pages*.

When a user initiates a submission, DSpace first displays what we'll call the "initial-questions page". By default, it contains three questions with check-boxes:

### 1. The item has more than one title, e.g. a translated title

Controls `title.alternative` field.

### 2. The item has been published or publicly distributed before

Controls DC fields:

- `date.issued`
- `publisher`
- `identifier.citation`

### 3. The item consists of more than one file

*Does not affect any metadata input fields.*

The answers to the first two questions control whether inputs for certain of the DC metadata fields will displayed, even if they are defined as fields in a custom page. Conversely, if the metadata fields controlled by a checkbox are not mentioned in the custom form, the checkbox is elided from the initial page to avoid confusing or misleading the user.

The two relevant checkbox entries are "The item has more than one title, e.g. a translated title", and "The item has been published or publicly distributed before". The checkbox for multiple titles trigger the display of the field with dc-element equal to 'title' and dc-qualifier equal to 'alternative'. If the controlling collection's form set does not contain this field, then the multiple titles question will not appear on the initial questions page.

## Adding Value-Pairs

Finally, your custom form description needs to define the "value pairs" for any fields with input types that refer to them. Do this by adding a `value-pairs` element to the contents of `form-value-pairs`. It has the following required attributes:

- **value-pairs-name** -- Name by which an `input-type` refers to this list.
- **dc-term** -- Qualified Dublin Core field for which this choice list is selecting a value.

Each `value-pairs` element contains a sequence of `pair` sub-elements, each of which in turn contains two elements:

- **displayed-value** -- Name shown (on the web page) for the menu entry.
- **stored-value** -- Value stored in the DC element when this entry is chosen.

Unlike the HTML `select` tag, there is no way to indicate one of the entries should be the default, so the first entry is always the default choice.

## Example

Here is a menu of types of common identifiers:

```
<value-pairs value-pairs-name="common_identifiers"
dc-term="identifier">
  <pair>
    <displayed-value>Gov't Doc
#</displayed-value>
    <stored-value>govdoc</stored-value>
  </pair>
  <pair>
    <displayed-value>URI</displayed-value>
    <stored-value>uri</stored-value>
  </pair>
  <pair>
    <displayed-value>ISBN</displayed-value>
    <stored-value>isbn</stored-value>
  </pair>
</value-pairs>
```

It generates the following HTML, which results in the menu widget below. (Note that there is no way to indicate a default choice in the custom input XML, so it cannot generate the HTML `SELECTED` attribute to mark one of the options as a pre-selected default.)

```
<select name="identifier_qualifier_0">
<option VALUE="govdoc">Gov't Doc
#</option>
<option VALUE="uri">URI</option>
<option VALUE="isbn">ISBN</option>
</select>
```

**Identifiers:**Gov't Doc #URIISBN

## 11.4.4. Deploying Your Custom Forms

The DSpace web application only reads your custom form definitions when it starts up, so it is important to remember:

*You must always restart Tomcat (or whatever servlet container you are using) for changes made to the `input-forms.xml` file take effect.*

Any mistake in the syntax or semantics of the form definitions, such as poorly formed XML or a reference to a nonexistent field name, will cause a fatal error in the DSpace UI. The exception message (at the top of the stack trace in the `dspace.log` file) usually has a concise and helpful explanation of what went wrong. Don't forget to stop and restart the servlet container before testing your fix to a bug.

## 11.5. Configuring the File Upload step

The *Upload* step in the DSpace submission process has two configuration options which can be set with your `[dspace]/config/dspace.cfg` configuration file. They are as follows:



- `upload.max` - The maximum size of a file (in bytes) that can be uploaded from the JSPUI (not applicable for the XMLUI). It defaults to 536870912 bytes (512MB). You may set this to -1 to disable any file size limitation.
  - *Note:* Increasing this value or setting to -1 does **not** guarantee that DSpace will be able to successfully upload larger files via the web, as large uploads depend on many other factors including bandwidth, web server settings, internet connection speed, etc.
- `webui.submit.upload.required` - Whether or not all users are *required* to upload a file when they submit an item to DSpace. It defaults to 'true'. When set to 'false' users will see an option to skip the upload step when they submit a new item.

## 11.6. Creating new Submission Steps

First, a brief warning: *Creating a new Submission Step requires some Java knowledge, and is therefore recommended to be undertaken by a Java programmer whenever possible*

That being said, at a higher level, creating a new Submission Step requires the following (in this relative order):

1. **(Required)** Create a new Step Processing class
  - This class **must** extend the abstract `org.dspace.submit.AbstractProcessingStep` class and implement all methods defined by that abstract class.
  - This class should be built in such a way that it can process the input gathered from *either* the XMLUI or JSPUI interface.
2. (*For steps using JSPUI*) Create the JSPs to display the user interface. Create a new JSPUI "binding" class to initialize and call these JSPs.
3. • Your JSPUI "binding" class must extend the abstract class `org.dspace.app.webui.submit.JSPStep` and implement all methods defined there. It's recommended to use one of the classes in `org.dspace.app.webui.submit.step.*` as a reference.
  - Any JSPs created should be loaded by calling the `showJSP()` method of the `org.dspace.app.webui.submit.JSPStepManager` class
  - If this step gathers information to be reviewed, you must also create a Review JSP which will display a read-only view of all data gathered during this step. The path to this JSP must be returned by your `getReviewJSP()` method. You will find examples of Review JSPs (named similar to `review-[step].jsp`) in the JSP `submit/` directory.
4. (*For steps using XMLUI*) Create an XMLUI "binding" Step Transformer which will generate the DRI XML which Manakin requires.
  - The Step Transformer must extend and implement all necessary methods within the abstract class `org.dspace.app.xmlui.submission.AbstractSubmissionStep`
  - It is useful to use the existing classes in `org.dspace.app.xmlui.submission.submit.*` as references
5. **(Required)** Add a valid Step Definition to the `item-submission.xml` configuration file.
  - This may also require that you add an I18N (Internationalization) key for this step's heading. See the sections on Configuring Multilingual Support for JSPUI or Configuring Multilingual Support for XMLUI for more details.
  - For more information on `<step>` definitions within the `item-submission.xml`, see the section above on Defining Steps (`<step>`) within the `item-submission.xml`.

## 11.6.1. Creating a Non-Interactive Step

Non-interactive steps are ones that have no user interface and only perform backend processing. You may find a need to create non-interactive steps which perform further processing of previously entered information.

To create a non-interactive step, do the following:

1. Create the required `Step Processing` class, which extends the abstract `org.dspace.submit.AbstractProcessingStep` class. In this class add any processing which this step will perform.
2. Add your non-interactive step to your `item-submission.xml` at the place where you wish this step to be called during the submission process. For example, if you want it to be called *immediately after* the existing 'Upload File' step, then place its configuration immediately after the configuration for that 'Upload File' step. The configuration should look similar to the following:

```
        <step>
    <processing-class>org.dspace.submit.step.MyNonInteractiveStep</processi
/processing-class> <workflow-editable>>false</workflow-editable>
    </step>
```

Note: Non-interactive steps will not appear in the Progress Bar! Therefore, your submitters will not even know they are there. However, because they are not visible to your users, you should make sure that your non-interactive step does not take a large amount of time to finish its processing and return control to the next step (otherwise there will be a visible time delay in the user interface).

---

# Chapter 12. docbook/ DRISchemaReference.html

```
/* Code style */ div.element-example pre { border: 1px dashed black; overflow-x: hidden; background:
rgb(240,240,240); margin: 0px; padding: 10px;}
```

---

# Chapter 13. DRI Schema Reference

**Digital Repository Interface (DRI)** is a schema that governs the structure of a Manakin DSpace page when encoded as an XML Document. It determines what elements can be present in the Document and the relationship of those elements to each other. This reference document explains the purpose of DRI, provides a broad architectural overview, and explains common design patterns. The appendix includes a complete reference for elements used in the DRI Schema, a graphical representation of the element hierarchy, and a quick reference table of elements and attributes.

## 13.1. Introduction

This manual describes the Digital Repository Interface (DRI) as it applies to the DSpace digital repository and XMLUI Manakin based interface. DSpace XML UI is a comprehensive user interface system. It is centralized and generic, allowing it to be applied to all DSpace pages, effectively replacing the JSP-based interface system. Its ability to apply specific styles to arbitrarily large sets of DSpace pages significantly eases the task of adapting the DSpace look and feel to that of the adopting institution. This also allows for several levels of branding, lending institutional credibility to the repository and collections.

Manakin, the second version of DSpace XML UI, consists of several components, written using Java, XML, and XSL, and is implemented in Cocoon [<http://cocoon.apache.org/>]. Central to the interface is the XML Document, which is a semantic representation of a DSpace page. In Manakin, the XML Document adheres to a schema called the Digital Repository Interface (DRI) Schema, which was developed in conjunction with Manakin and is the subject of this guide. For the remainder of this guide, the terms XML Document, DRI Document, and Document will be used interchangeably.

This reference document explains the purpose of DRI, provides a broad architectural overview, and explains common design patterns. The appendix includes a complete reference for elements used in the DRI Schema, a graphical representation of the element hierarchy, and a quick reference table of elements and attributes.

### 13.1.1. The Purpose of DRI

DRI is a schema that governs the structure of the XML Document. It determines the elements that can be present in the Document and the relationship of those elements to each other. Since all Manakin components produce XML Documents that adhere to the DRI schema, The XML Document serves as the abstraction layer. Two such components, Themes and Aspects, are essential to the workings of Manakin and are described briefly in this manual.

### 13.1.2. The Development of DRI

The DRI schema was developed for use in Manakin. The choice to develop our own schema rather than adapt an existing one came after a careful analysis of the schema's purpose as well as the lessons learned from earlier attempts at customizing the DSpace interface. Since every DSpace page in Manakin exists as an XML Document at some point in the process, the schema describing that Document had to be able to structurally represent all content, metadata and relationships between different parts of a DSpace page. It had to be precise enough to avoid losing any structural information, and yet generic enough to allow Themes a certain degree of freedom in expressing that information in a readable format.

Popular schemas such as XHTML suffer from the problem of not relating elements together explicitly. For example, if a heading precedes a paragraph, the heading is related to the paragraph not because it is encoded as such but because it happens to precede it. When these structures are attempted to be translated into formats where these types of relationships are explicit, the translation becomes tedious, and potentially problematic. More structured schemas, like TEI or Docbook, are domain specific (much like DRI itself) and therefore not suitable for our purposes.

We also decided that the schema should natively support a metadata standard for encoding artifacts. Rather than encoding artifact metadata in structural elements, like tables or lists, the schema would include artifacts as objects encoded in a particular standard. The inclusion of metadata in native format would enable the Theme to choose the best method to render the artifact for display without being tied to a particular structure.

Ultimately, we chose to develop our own schema. We have constructed the DRI schema by incorporating other standards when appropriate, such as Cocoon's `i18n` schema [<http://cocoon.apache.org/2.1/userdocs/i18nTransformer.html>] for internationalization, DCMI's Dublin Core [<http://dublincore.org/>], and the Library of Congress's METS schema [<http://www.loc.gov/standards/mets/>]. The design of structural elements was derived primarily from TEI [<http://www.tei-c.org/index.xml>], with some of the design patterns borrowed from other existing standards such as DocBook and XHTML. While the structural elements were designed to be easily translated into XHTML, they preserve the semantic relationships for use in more expressive languages.

## 13.2. DRI in Manakin

The general process for handling a request in DSpace XML UI consists of two parts. The first part builds the XML Document, and the second part stylizes that Document for output. In Manakin, the two parts are not discrete and instead wrapped within two processes: Content Generation, which builds an XML representation of the page, and Style Application, which stylizes the resulting Document. Content Generation is performed by Aspect chaining, while Style Application is performed by a Theme.

### 13.2.1. Themes

A Theme is a collection of XSL stylesheets and supporting files like images, CSS styles, translations, and help documents. The XSL stylesheets are applied to the DRI Document to convert it into a readable format and give it structure and basic visual formatting in that format. The supporting files are used to provide the page with a specific look and feel, insert images and other media, translate the content, and perform other tasks. The currently used output format is XHTML and the supporting files are generally limited to CSS, images, and JavaScript. More output formats, like PDF or SVG, may be added in the future.

A DSpace installation running Manakin may have several Themes associated with it. When applied to a page, a Theme determines most of the page's look and feel. Different themes can be applied to different sets of DSpace pages allowing for both variety of styles between sets of pages and consistency within those sets. The `xmlui.xconf` configuration file determines which Themes are applied to which DSpace pages (see the Configuration and Customization chapter for more information on installing and configuring themes). Themes may be configured to apply to all pages of specific type, like browse-by-title, to all pages of a one particular community or collection or sets of communities and collections, and to any mix of the two. They can also be configured to apply to a single arbitrary page or handle.

### 13.2.2. Aspect Chains

Manakin Aspects are arrangements of Cocoon components (transformers, actions, matchers, etc) that implement a new set of coupled features for the system. These Aspects are chained together to form all the features of Manakin. Five Aspects exist in the default installation of Manakin, each handling a particular set of features of DSpace, and more can be added to implement extra features. All Aspects take a DRI Document as input and generate one as output. This allows Aspects to be linked together to form an Aspect chain. Each Aspect in the chain takes a DRI Document as input, adds its own functionality, and passes the modified Document to the next Aspect in the chain.

## 13.3. Common Design Patterns

There are several design patterns used consistently within the DRI schema. This section identifies the need for and describes the implementation of these patterns. Three patterns are discussed: language and internationalization issues, standard attribute triplet (*id*, *n*, and *rend*), and the use of structure-oriented markup.

## 13.3.1. Localization and Internationalization

Internationalization is a very important component of the DRI system. It allows content to be offered in other languages based on user's locale and conditioned upon availability of translations, as well as present dates and currency in a localized manner. There are two types of translated content: content stored and displayed by DSpace itself, and content introduced by the DRI styling process in the XSL transformations. Both types are handled by Cocoon's `i18n` transformer without regard to their origin.

When the Content Generation process produces a DRI Document, some of the textual content may be marked up with `i18n` elements to signify that translations are available for that content. During the Style Application process, the Theme can also introduce new textual content, marking it up with `i18n` tags. As a result, after the Theme's XSL templates are applied to the DRI Document, the final output consists of a DSpace page marked up in the chosen display format (like XHTML) with `i18n` elements from both DSpace and XSL content. This final document is sent through Cocoon's `i18n` transformer that translates the marked up text.

## 13.3.2. Standard attribute triplet

Many elements in the DRI system (all top-level containers, character classes, and many others) contain one or several of the three standard attributes: *id*, *n*, and *rend*. The *id* and *n* attributes can be required or optional based on the element's purpose, while the *rend* attribute is always optional. The first two are used for identification purposes, while the third is used as a display hint issued to the styling step.

Identification is important because it allows elements to be separated from their peers for sorting, special case rendering, and other tasks. The first attribute, *id*, is the global identifier and it is unique to the entire document. Any element that contains an *id* attribute can thus be uniquely referenced by it. The *id* attribute of an element can be either assigned explicitly, or generated from the Java Class Path of the originating object if no name is given. While all elements that can be uniquely identified can carry the *id* attribute, only those that are independent on their context are required to do so. For example, tables are required to have an *id* since they retain meaning regardless of their location in the document, while table rows and cells can omit the attribute since their meaning depends on the parent element.

The name attribute *n* is simply the name assigned to the element, and it is used to distinguish an element from its immediate peers. In the example of a particular list, all items in that list will have different names to distinguish them from each other. Other lists in the document, however, can also contain items whose names will be different from each other, but identical to those in the first list. The *n* attribute of an element is therefore unique only in the scope of that element's parent and is used mostly for sorting purposes and special rendering of a certain class of elements, like, for example, all first items in lists, or all items named "browse". The *n* attribute follows the same rules as *id* when determining whether or not it is required for a given element.

The last attribute in the standard triplet is *rend*. Unlike *id* and *n*, the *rend* attribute can consist of several space delimited values and is optional for all elements that can contain it. Its purpose is to provide a rendering hint from the middle layer component to the styling theme. How that hint is interpreted and whether it is used at all when provided, is completely up to the theme. There are several cases, however, where the content of the *rend* attribute is outlined in detail and its use is encouraged. Those cases are the emphasis element `hi`, the division element `div`, and the `list` element. Please refer to the Element Reference for more detail on these elements.

## 13.3.3. Structure-oriented markup

The final design pattern is the use of structure-oriented markup for content carried by the XML Document. Once generated by Cocoon, the Document contains two major types of information: metadata about the repository and its contents, and the actual content of the page to be displayed. A complete overview of metadata and content markup and their relationship to each other is given in the next section. An important thing to note here, however, is that the markup of the content is oriented towards explicitly stating structural relationships between the elements rather than focusing on the presentational aspects. This makes the markup used by the Document more similar to TEI or Docbook rather than HTML. For this reason, XSL templates are used by the themes to convert structural DRI markup to XHTML. Even

then, an attempt is made to create XHTML as structural as possible, leaving presentation entirely to CSS. This allows the XML Document to be generic enough to represent any DSpace page without dictating how it should be rendered.

## 13.4. Schema Overview

The DRI XML Document consists of the root element `document` and three top-level elements that contain two major types of elements. The three top-level containers are `meta`, `body`, and `options`. The two types of elements they contain are metadata and content, carrying metadata about the page and the contents of the page, respectively. Figure 1 depicts the relationship between these six components.

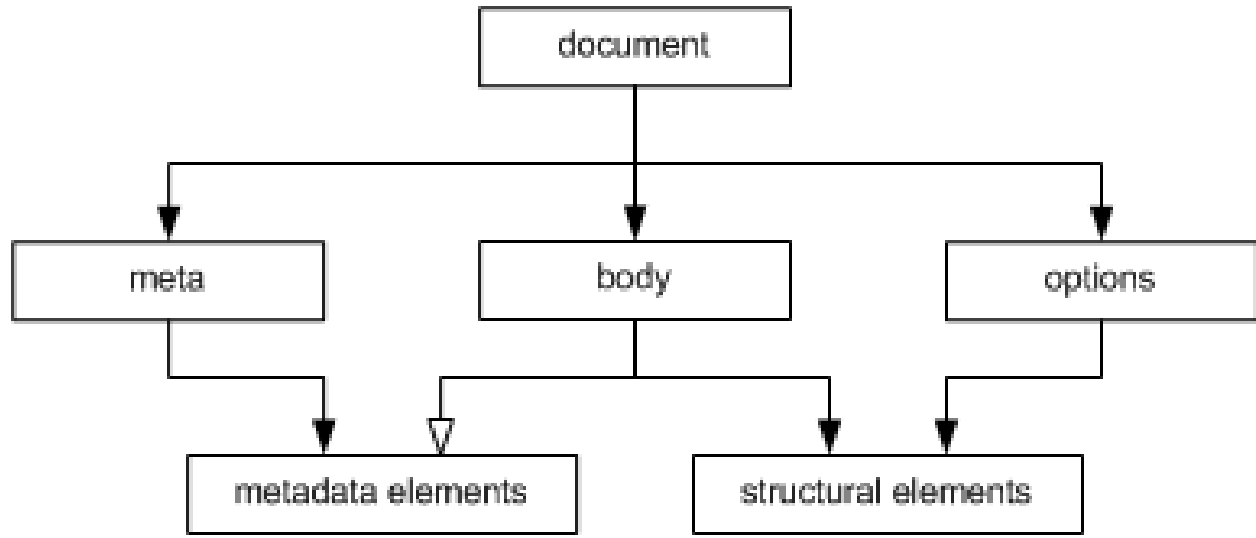

Figure 1: The two content types across three major divisions of a DRI page. The `document` element is the root for all DRI pages and contains all other elements. It bears only one attribute, *version*, that contains the version number of the DRI system and the schema used to validate the produced document. At the time of writing the working version number is "1.1".

The `meta` element is the top-level element under `document` and contains all metadata information about the page, the user that requested it, and the repository it is used with. It contains no structural elements, instead being the only container of metadata elements in a DRI Document. The metadata stored by the `meta` element is broken up into three major groups: `userMeta`, `pageMeta`, and `objectMeta`, each storing metadata information about their respective component. Please refer to the reference entries for more information about these elements.

The `options` element is another top-level element that contains all navigation and action options available to the user. The options are stored as items in list elements, broken up by the type of action they perform. The five types of actions are: browsing, search, language selection, actions that are always available, and actions that are context dependent. The two action types also contain sub-lists that contain actions available to users of varying degrees of access to the system. The `options` element contains no metadata elements and can only make use of a small set of structural elements, namely the `list` element and its children.

The last major top-level element is the `body` element. It contains all structural elements in a DRI Document, including the lists used by the `options` element. Structural elements are used to build a generic representation of a DSpace page. Any DSpace page can be represented with a combination of the structural elements, which will in turn be transformed by the XSL templates into another format. This is the core mechanism that allows DSpace XML UI to apply uniform templates and styling rules to all DSpace pages and is the fundamental difference from the JSP approach currently used by DSpace.

The `body` element directly contains only one type of element: `div`. The `div` element serves as a major division of content and any number of them can be contained by the `body`. Additionally, divisions are recursive, allowing `divs`

to contain other `divs`. It is within these elements that all other structural elements are contained. Those elements include tables, paragraph elements `p`, and lists, as well as their various children elements. At the lower levels of this hierarchy lie the character container elements. These elements, namely paragraphs `p`, table `cells`, lists `items`, and the emphasis element `hi`, contain the textual content of a DSpace page, optionally modified with links, figures, and emphasis. If the division within which the character class is contained is tagged as interactive (via the *interactive* attribute), those elements can also contain interactive form fields. Divisions tagged as interactive must also provide *method* and *action* attributes for its fields to use.

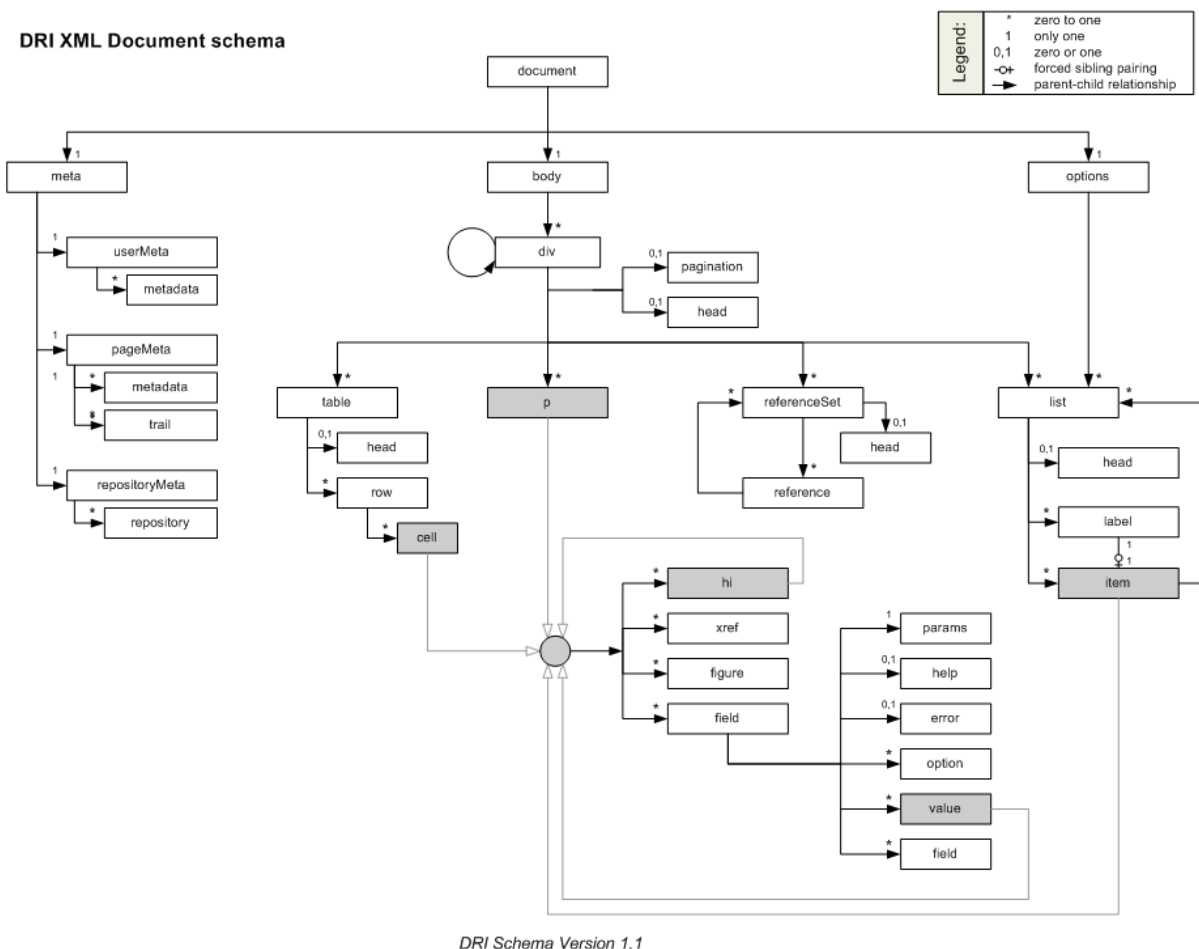

Figure 2: All the elements in the DRI schema. Note: This image is out-of-date, it does not reflect the changes between 1.0 and 1.1 such as reference and referenceSet.

## 13.5. Merging of DRI Documents

Having described the structure of the DRI Document, as well as its function in Manakin's Aspect chains, we now turn our attention to the one last detail of their use: merging two Documents into one. There are several situations where the need to merge two documents arises. In Manakin, for example, every Aspect is responsible for adding different functionality to a DSpace page. Since every instance of a page has to be a complete DRI Document, each Aspect is faced with the task of merging the Document it generated with the ones generated (and merged into one Document) by previously executed Aspects. For this reason rules exist that describe which elements can be merged together and what happens to their data and child elements in the process.

When merging two DRI Documents, one is considered to be the main document, and the other a feeder document that is added in. The three top level containers (`meta`, `body` and `options`) of both documents are then individually



analyzed and merged. In the case of the `options` and `meta` elements, the children tags are taken individually as well and treated differently from their siblings.

The `body` elements are the easiest to merge: their respective `div` children are preserved along with their ordering and are grouped together under one element. Thus, the new `body` tag will contain all the `divs` of the main document followed by all the `divs` of the feeder. However, if two `divs` have the same `n` and `rend` attributes (and in case of an interactive `div` the same `action` and `method` attributes as well), those `divs` will be merged into one. The resulting `div` will bear the `id`, `n`, and `rend` attributes of the main document's `div` and contain all the `divs` of the main document followed by all the `divs` of the feeder. This process continues recursively until all the `divs` have been merged. It should be noted that two divisions with separate pagination rules cannot be merged together.

Merging the `options` elements is somewhat different. First, `list` elements under `options` of both documents are compared with each other. Those unique to either document are simply added under the new `options` element, just like `divs` under `body`. In case of duplicates, that is `list` elements that belong to both documents and have the same `n` attribute, the two `lists` will be merged into one. The new `list` element will consist of the main document's head element, followed `label-item` pairs from the main document, and then finally the `label-item` pairs of the feeder, provided they are different from those of the main.

Finally, the `meta` elements are merged much like the elements under `body`. The three children of `meta` - `userMeta`, `pageMeta`, and `objectMeta` - are individually merged, adding the contents of the feeder after the contents of the main.

## 13.6. Version Changes

The DRI schema will continue to evolve overtime as the needs of interface design require. The version attribute on the document will indicate which version of the schema the document conforms to. At the time Manakin was incorporated into the standard distribution of DSpace the current version was "1.1", however earlier versions of the Manakin interface may use "1.0".

### 13.6.1. Changes from 1.0 to 1.1

There were major structural changes between these two version numbers. Several elements were removed from the schema: `includeSet`, `include`, `objectMeta`, and `object`. Originally all metadata for objects were included in-line with the DRI document, this proved to have several problems and has been removed in version 1.1 of the DRI schema. Instead of including metadata in-line, external references to the metadata is included. Thus, a `reference` element has been added along with `referenceSet`. These new elements operate like their counterparts in the previous version except referencing metadata contained on the `objectMeta` element they reference metadata in external files. The `repository` and `repositoryMeta` elements were also modified in a similar manner removing in-line metadata and referencing external metadata documents.

## 13.7. Element Reference

Element	Attributes (if required, noted)	Required	
BODY			
cell	cols		
	id		
	n		
	rend		
	role		
	rows		

div	action	required for interactive behavior	
	behaviorSensitivFields		
	currentPage		
	firstItemIndex		
	id	required	
	interactive		
	itemsTotal		
	lastItemIndex		
	method	required for interactive	
	n	required	
	nextPage		
	pagesTotal		
	pageURLMask		
	pagination		
	previousPage		
	rend		
DOCUMENT	version	required	
field	disabled		
	id	required	
	n	required	
	rend		
	required		
figure	rend		
	source		
	target		
head	id		
	n		
	rend		
help			
hi	rend	required	
instance			
item	id		
	n		
	rend		
label	id		
	n		
	rend		

DRI Schema Reference

list	id	required	
	n	required	
	rend		
	type		
META			
metadata	element	required	
	language		
	qualifier		
OPTIONS			
p	id		
	n		
	rend		
pageMeta			
params	cols		
	maxlength		
	multiple		
	operations		
	rows		
	size		
reference	url	required	
	repositoryID	required	
	type		
referenceSet	id	required	
	n	required	
	orderBy		
	rend		
	type	required	
repository	repositoryID	required	
	url	required	
repositoryMeta			
row	id		
	n		
	rend		
	role	required	
table	cols	required	
	id	required	
	n	required	
	rend		
	rows	required	

trail	rend		
	target		
userMeta	authenticated	required	
value	optionSelected		
	optionValue		
	type	required	
xref	target	required	

## 13.7.1. BODY

Top-Level Container

The body element is the main container for all content displayed to the user. It contains any number of `div` elements that group content into interactive and display blocks.

Parent

document

Children

div

(any)

Attributes

None

```
<document version=1.0>
  <meta> ... </meta>
  <body>
    <div n="division-example1"
      id="XMLExample.div.division-example1">
      ...
    </div>
    <div n="division-example2" id="XMLExample.div.division-example2"
      interactive="yes" action="www.DRItest.com"
      method="post">
      ...
    </div>
    ...
  </body>
  <options> ... </options>
</document>
```

## 13.7.2. cell

## Rich Text Container

### Structural Element

The `cell` element contained in a `row` of a `table` carries content for that table. It is a character container, just like `p`, `item`, and `h1`, and its primary purpose is to display textual data, possibly enhanced with hyperlinks, emphasized blocks of text, images and form fields. Every `cell` can be annotated with a *role* (the most common being `header` and `data`) and can stretch across any number of rows and columns. Since cells cannot exist outside their container, `row`, their *id* attribute is optional.

### Parent

`row`

### Children

`h1`

(any)

`xref`

(any)

`figure`

(any)

`field`

(any)

### Attributes

`cols`

optional

The number of columns the cell spans.

`id`

optional

A unique identifier of the element.

`n`

optional

A local identifier used to differentiate the element from its siblings.

`rend`

optional

A rendering hint used to override the default display of the element.

role

optional

An optional attribute to override the containing row's role settings.

rows

optional

The number of rows the cell spans.

```
<table n="table-example" id="XMLExample.table.table-example" rows="2"
  cols="3">
  <row role="head">
    <cell cols="2">Data Label One and Two</cell> <cell>Data Label
Three</cell>
    ...
  </row>
  <row>
    <cell> Value One </cell> <cell> Value Two </cell> <cell> Value
Three </cell>
    ...
  </row>
  ...
</table>
```

### 13.7.3. div

Structural Element

The `div` element represents a major section of content and can contain a wide variety of structural elements to present that content to the user. It can contain paragraphs, tables, and lists, as well as references to artifact information stored in `artifactMeta`, `repositoryMeta`, `collections`, and `communities`. The `div` element is also recursive, allowing it to be further divided into other `div`s. `Div`s can be of two types: *interactive* and *static*. The two types are set by the use of the *interactive* attribute and differ in their ability to contain interactive content. Children elements of `div`s tagged as *interactive* can contain form fields, with the *action* and *method* attributes of the `div` serving to resolve those fields.

Parent

body

div

Children

head

(zero or one)

pagination

(zero or one)

table

(any)

p

(any)

referenceSet

(any)

list

(any)

div

(any)

Attributes

action

required for interactive

The form action attribute determines where the form information should be sent for processing.

behavior

optional for interactive

The acceptable behavior options that may be used on this form. The only possible value defined at this time is `ajax` which means that the form may be submitted multiple times for each individual field in this form. Note that if the form is submitted multiple times it is best for the `behaviorSensitiveFields` to be updated as well.

behaviorSensitiveFields

optional for interactive

A space separated list of field names that are sensitive to behavior. These fields must be updated each time a form is submitted with out a complete refresh of the page (i.e. ajax).

currentPage

optional

For paginated divs, the `currentPage` attribute indicates the index of the page currently displayed for this div.

firstItemIndex

optional

For paginated divs, the `firstItemIndex` attribute indicates the index of the first item included in this div.

id

required

A unique identifier of the element.

interactive  
optional

Accepted values are `yes`, `no`. This attribute determines whether the div is interactive or static. Interactive divs must provide action and method and can contain field elements.

itemsTotal  
optional

For paginated divs, the itemsTotal attribute indicates how many items exist across all paginated divs.

lastItemIndex  
optional

For paginated divs, the lastItemIndex attribute indicates the index of the last item included in this div.

method  
required for interactive

Accepted values are `get`, `post`, and `multipart`. Determines the method used to pass gathered field values to the handler specified by the action attribute. The multipart method should be used for uploading files.

n  
required

A local identifier used to differentiate the element from its siblings.

nextPage  
optional

For paginated divs the nextPage attribute points to the URL of the next page of the div, if it exists.

pagesTotal  
optional

For paginated divs, the pagesTotal attribute indicates how many pages the paginated divs spans.

pageURLMask  
optional

For paginated divs, the pageURLMask attribute contains the mask of a url to a particular page within the paginated set. The destination page's number should replace the `{pageNum}` string in the URL mask to generate a full URL to that page.

pagination  
optional

Accepted values are `simple`, `masked`. This attribute determines whether the div is spread over several pages. Simple paginated divs must provide `previousPage`, `nextPage`, `itemsTotal`, `firstItemIndex`, `lastItemIndex` attributes. Masked paginated divs must provide `currentPage`, `pagesTotal`, `pageURLMask`, `itemsTotal`, `firstItemIndex`, `lastItemIndex` attributes.

previousPage  
optional

For paginated divs the previousPage attribute points to the URL of the previous page of the div, if it exists.



rend

optional

A rendering hint used to override the default display of the element. In the case of the div tag, it is also encouraged to label it as either `primary` or `secondary`. Divs marked as `primary` contain content, while `secondary` divs contain auxiliary information or supporting fields.

```
<body>
  <div n="division-example"
  id="XMLExample.div.division-example">
    <head> Example Division </head>
    <p> This example shows the use of divisions. </p>
    <table ...>
      ...
    </table>
    <referenceSet ...>
      ...
    </referenceSet>
    <list ...>
      ...
    </list>
    <div n="sub-division-example"
    id="XMLExample.div.sub-division-example">
      <p> Divisions may be nested </p>
      ...
    </div>
    ...
  </div>
  ...
</body>
```

## 13.7.4. DOCUMENT

Document Root

The document element is the root container of an XML UI document. All other elements are contained within it either directly or indirectly. The only attribute it carries is the version of the Schema to which it conforms.

Parent

none

Children

meta

(one)

body

(one)

options

(one)

Attributes

version

required

Version number of the schema this document adheres to. At the time of writing the only valid version number is 1.0. Future iterations of this schema may increment the version number.

```
<document
  version="1.0">
  <meta>
    ...
  </meta>
  <body>
    ...
  </body>
  <options>
    ...
  </options>
</document>
```

## 13.7.5. field

Text Container

Structural Element

The `field` element is a container for all information necessary to create a form field. The required *type* attribute determines the type of the field, while the children tags carry the information on how to build it. Fields can only occur in divisions tagged as "interactive".

Parent

cell

p

hi

item

Children

params

(one)

help

(zero or one)

error

(any)

option

(any - only with the select type)

value

(any - only available on fields of type: select, checkbox, or radio)

field

(one or more - only with the composite type)

valueSet

(any)

Attributes

disabled

optional

Accepted values are 'yes', 'no'. Determines whether the field allows user input. Rendering of disabled fields may vary with implementation and display media.

id

required

A unique identifier for a field element.

n

required

A non-unique local identifier used to differentiate the element from its siblings within an interactive division. This is the name of the field use when data is submitted back to the server.

rend

optional

A rendering hint used to override the default display of the element.

required

optional

Accepted values are 'yes', 'no'. Determines whether the field is a required component of the form and thus cannot be left blank.

#### type

required

A required attribute to specify the type of value. Accepted types are:

#### button

A button input control that when activated by the user will submit the form, including all the fields, back to the server for processing.

#### checkbox

A boolean input control which may be toggled by the user. A checkbox may have several fields which share the same name and each of those fields may be toggled independently. This is distinct from a radio button where only one field may be toggled.

#### file

An input control that allows the user to select files to be submitted with the form. Note that a form which uses a file field must use the multipart method.

#### hidden

An input control that is not rendered on the screen and hidden from the user.

#### password

A single-line text input control where the input text is rendered in such a way as to hide the characters from the user.

#### radio

A boolean input control which may be toggled by the user. Multiple radio button fields may share the same name. When this occurs only one field may be selected to be true. This is distinct from a checkbox where multiple fields may be toggled.

#### select

A menu input control which allows the user to select from a list of available options.

#### text

A single-line text input control.

#### textarea

A multi-line text input control.

#### composite

A composite input control combines several input controls into a single field. The only fields that may be combined together are: checkbox, password, select, text, and textarea. When fields are combined together they can possess multiple combined values.

```
<p>
  <hi> ... </hi>
  <xref> ... </xref>
  <figure> ... </figure>
  ...
  <field id="XMLExample.field.name" n="name" type="text"
required="yes">
  <params size="16" maxlength="32"/>
```

```
<help>Some help text with <i18n>localized
content</i18n>.</help>
  <value type="raw">Default value goes
here</value>
  </field>
</p>
```

## 13.7.6. figure

Text Container

Structural Element

The `figure` element is used to embed a reference to an image or a graphic element. It can be mixed freely with text, and any text within the tag itself will be used as an alternative descriptor or a caption.

Parent

cell

p

hi

item

Children

none

Attributes

rend

optional

A rendering hint used to override the default display of the element.

source

optional

The source for the image, using either a URL or a pre-defined XML entity.

target

optional

A target for an image used as a link, using either a URL or an id of an existing element as a destination.

<p>

```
<hi> ... </hi>
```

```
...
```

```
<xref> ... </xref>
...
<field> ... </field>
...
  <figure source="www.example.com/fig1"> This is a static image.
</figure>
  <figure source="www.example.com/fig1"
target="www.example.net">
  This image is also a link.
  </figure>
...
</p>
```

## 13.7.7. head

Text Container

Structural Element

The head element is primarily used as a label associated with its parent element. The rendering is determined by its parent tag, but can be overridden by the *rend* attribute. Since there can only be one head element associated with a particular tag, the *n* attribute is not needed, and the *id* attribute is optional.

Parent

div

table

list

referenceSet

Children

none

Attributes

id

optional

A unique identifier of the element

n

optional

A local identifier used to differentiate the element from its siblings

rend

optional

A rendering hint used to override the default display of the element.

```
<div ...>
  <head> This is a simple header associated with its div element.
</head>
  <div ...>
    <head rend="green"> This header will be green.
  </head>
  <p>
    <head> A header with <i18n>localized content</i18n>.
  </head>
  ...
  </p>
</div>
<table ...>
  <head> ...
</head>
  ...
</table>
<list ...>
  <head> ...
</head>
  ...
</list>
  ...
</body>
```

## 13.7.8. help

Text Container

Structural Element

The optional `help` element is used to supply help instructions in plain text and is normally contained by the `field` element. The method used to render the help text in the target markup is up to the theme.

Parent

field

Children

none

Attributes

None

```
<p>
  <hi> ... </hi>
  ...
```

```
<xref> ... </xref>
...
<figure> ... </figure>
...
<field id="XMLExample.field.name" n="name" type="text"
required="yes">
  <params size="16" maxlength="32" />
  <help>Some help text with <i18n>localized
content</i18n>.</help>
</field>
...
</p>
```

## 13.7.9. hi

Rich Text Container

Structural Element

The `hi` element is used for emphasis of text and occurs inside character containers like `p` and `list item`. It can be mixed freely with text, and any text within the tag itself will be emphasized in a manner specified by the required *rend* attribute. Additionally, `hi` element is the only text container component that is a rich text container itself, meaning it can contain other tags in addition to plain text. This allows it to contain other text containers, including other `hi` tags.

Parent

cell

p

item

hi

Children

hi

(any)

xref

(any)

figure

(any)



field

(any)

Attributes

rend

required

A required attribute used to specify the exact type of emphasis to apply to the contained text. Common values include but are not limited to "bold", "italic", "underline", and "emph".

```
<p>
```

```
  This text is normal, while this text is bold and  
  this text is bold and  
  italic.  
</p>
```

```
</p>
```

## 13.7.10. instance

Structural Element

The `instance` element contains the value associated with a form field's multiple instances. Fields encoded as an instance should also include the values of each instance as a hidden field. The hidden field should be appended with the index number for the instance. Thus if the field is "firstName" each instance would be named "firstName\_1", "firstName\_2", "firstName\_3", etc...

Parent

field

Children

value

Attributes

None listed yet.

Example needed.

## 13.7.11. item

Rich Text Container

Structural Element

The `item` element is a rich text container used to display textual data in a list. As a rich text container it can contain hyperlinks, emphasized blocks of text, images and form fields in addition to plain text.

The `item` element can be associated with a label that directly precedes it. The Schema requires that if one `item` in a `list` has an associated `label`, then all other items must have one as well. This mitigates the problem of loose connections between elements that is commonly encountered in XHTML, since every item in particular list has the same structure.

Parent

`list`

Children

`hi`

(any)

`xref`

(any)

`figure`

(any)

`field`

(any)

`list`

(any)

Attributes

`id`

optional

A unique identifier of the element

`n`

optional

A non-unique local identifier used to differentiate the element from its siblings

`rend`

optional

A rendering hint used to override the default display of the element.

```
<list n="list-example"
  id="XMLExample.list.list-example">
  <head> Example List </head>
  <item> This is the first item
```

```

</item>
  <item> This is the second item with <hi ...>highlighted text</hi>,
<xref ...> a link</xref> and an <figure
...>image</figure>.</item>
  ...
  <list n="list-example2"
id="XMLExample.list.list-example2">
  <head> Example List </head>
  <label>ITEM ONE:</label>
  <item> This is the first item
</item>
  <label>ITEM TWO:</label>
  <item> This is the second item with <hi ...>highlighted
text</hi>, <xref ...> a link</xref> and an <figure
...>image</figure>.</item>
  <label>ITEM THREE:</label>
  <item> This is the third item with a <field ...> ... </field>
</item>
  ...
</list>
  <item> This is the third item in the list
</item>
  ...
</list>

```

## 13.7.12. label

Text Container

Structural Element

The `label` element is associated with an item and annotates that item with a number, a textual description of some sort, or a simple bullet.

Parent

item

Children

none

Attributes

id

optional

A unique identifier of the element

n

optional

A local identifier used to differentiate the element from its siblings

rend

optional

An optional rend attribute provides a hint on how the label should be rendered, independent of its type.

```
<list n="list-example"
id="XMLExample.list.list-example">
  <head>Example List</head>
  <label>1</label>
  <item> This is the first item  </item>
  <label>2</label>
  <item> This is the second item with <hi ...>highlighted text</hi>,
<xref ...> a link</xref> and an <figure
...>image</figure>.</item>
  ...
  <list n="list-example2"
id="XMLExample.list.list-example2">
  <head>Example Sublist</head>
  <label>ITEM
ONE:</label>
  <item> This is the first item  </item>
  <label>ITEM
TWO:</label>
  <item> This is the second item with <hi ...>highlighted
text</hi>, <xref ...> a link</xref> and an <figure
...>image</figure>.</item>
  <label>ITEM
THREE:</label>
  <item> This is the third item with a <field ...> ... </field>
</item>
  ...
</list>
  <item> This is the third item in the list </item>
  ...
</list>
```

### 13.7.13. list

Structural Element

The `list` element is used to display sets of sequential data. It contains an optional `head` element, as well as any number of `item` and `list` elements. Items contain textual information, while sublists contain other `item` or `list` elements. An `item` can also be associated with a `label` element that annotates an item with a number, a textual description of some sort, or a simple bullet. The list type (ordered, bulleted, gloss, etc.) is then determined either by the content of labels on items or by an explicit value of the `type` attribute. Note that if labels are used in conjunction with any items in a list, all of the items in that list must have a label. It is also recommended to avoid mixing label styles unless an explicit type is specified.

Parent

div

list

Children

head

(zero or one)

label

(any)

item

(any)

list

(any)

Attributes

id

required

A unique identifier of the element

n

required

A local identifier used to differentiate the element from its siblings

rend

optional

An optional rend attribute provides a hint on how the list should be rendered, independent of its type. Common values are but not limited to:

alphabet

The list should be rendered as an alphabetical index

columns

The list should be rendered in equal length columns as determined by the theme.

columns2

The list should be rendered in two equal columns.

columns3

The list should be rendered in three equal columns.

horizontal

The list should be rendered horizontally.

numeric

The list should be rendered as a numeric index.

**vertical**

The list should be rendered vertically.

**type****optional**

An optional attribute to explicitly specify the type of list. In the absence of this attribute, the type of a list will be inferred from the presence and content of labels on its items. Accepted values are:

**form**

Used for form lists that consist of a series of fields.

**bulleted**

Used for lists with bullet-marked items.

**gloss**

Used for lists consisting of a set of technical terms, each marked with a `label` element and accompanied by the definition marked as an `item` element.

**ordered**

Used for lists with numbered or lettered items.

**progress**

Used for lists consisting of a set of steps currently being performed to accomplish a task. For this type to apply, each `item` in the list should represent a step and be accompanied by a `label` that contains the displayable name for the step. The `item` contains an `xref` that references the step. Also the `rend` attribute on the `item` element should be: `ìavailableî` (meaning the user may jump to the step using the provided `xref`), `ìunavailableî` (the user has not meet the requirements to jump to the step), or `ìcurrentî` (the user is currently on the step)

**simple**

Used for lists with items not marked with numbers or bullets.

```
<div ...>
  ...
  <list n="list-example"
id="XMLExample.list.list-example">
    <head>Example List</head>
    <item> ... </item>
    <item> ... </item>
    ...
    <list n="list-example2"
id="XMLExample.list.list-example2">
      <head>Example Sublist</head>
      <label> ... </label>
      <item> ... </item>
      <label> ... </label>
      <item> ... </item>
      <label> ... </label>
      <item> ... </item>
      ...
    </list>
  <label> ... </label>
  <item> ... </item>
  ...
```

```
</list>
</div>
```

## 13.7.14. META

Top-Level Container

The `meta` element is a top level element and exists directly inside the `document` element. It serves as a container element for all metadata associated with a document broken up into categories according to the type of metadata they carry.

Parent

`document`

Children

`userMeta`

(one)

`pageMeta`

(one)

`repositoryMeta`

(one)

Attributes

None

```
<document version=1.0>
  <meta>
    <userMeta> ... </userMeta>
    <pageMeta> ... </pageMeta>
    <repositoryMeta> ... </repositoryMeta>
  </meta>
  <body> ... </body>
  <options> ... </options>
</document>
```

## 13.7.15. metadata

Text Container

Structural Element

The `metadata` element carries generic metadata information in the form of an attribute-value pair. The type of information it contains is determined by two attributes: *element*, which specifies the general type of metadata stored, and an optional *qualifier* attribute that narrows the type down. The standard representation for this pairing is `element.qualifier`. The actual metadata is contained in the text of the tag itself. Additionally, a *language* attribute can be used to specify the language used for the metadata entry.

Parent

`userMeta`

`pageMeta`

Children

none

Attributes

`element`

required

The name of a metadata field.

`language`

optional

An optional attribute to specify the language used in the metadata tag.

`qualifier`

optional

An optional postfix to the field name used to further differentiate the names.

```
<meta>
  <userMeta>
    <metadata element="identifier" qualifier="firstName"> Bob
  </metadata>
    <metadata element="identifier" qualifier="lastName"> Jones
  </metadata>
    <metadata ...> ...
  </metadata>
  ...
</userMeta>
<pageMeta>
  <metadata element="rights"
  qualifier="accessRights">user</metadata>

  <metadata ...> ...
</metadata>
...
</pageMeta>
</meta>
```



## 13.7.16. OPTIONS

Top-Level Container

The `options` element is the main container for all actions and navigation options available to the user. It consists of any number of `list` elements whose items contain navigation information and actions. While any list of navigational options may be contained in this element, it is suggested that at least the following 5 lists be included.

Parent

document

Children

list

(any)

Attributes

None

```
<document version=1.0>
  <meta> Ö </meta>
  <body> Ö </body>
  <options>
    <list n="navigation-example1"
id="XMLExample.list.navigation-example1">
      <head>Example Navigation List 1</head>
      <item><xref target="/link/to/option">Option
One</xref></item>
      <item><xref target="/link/to/option">Option
two</xref></item>
      ...
    </list>
    <list n="navigation-example2"
id="XMLExample.list.navigation-example2">
      <head>Example Navigation List 2</head>
      <item><xref target="/link/to/option">Option
```

```
One</xref></item>
    <item><xref target="/link/to/option">Option
two</xref></item>
    ...
</list>
    ...
</options>
</document>
```

## 13.7.17. p

Rich Text Container

Structural Element

The `p` element is a rich text container used by `divs` to display textual data in a paragraph format. As a rich text container it can contain hyperlinks, emphasized blocks of text, images and form fields in addition to plain text.

Parent

`div`

Children

`hi`

(any)

`xref`

(any)

`figure`

(any)

`field`

(any)

Attributes

`id`

optional

A unique identifier of the element.

n

optional

A local identifier used to differentiate the element from its siblings.

rend

optional

A rendering hint used to override the default display of the element.

```
<div n="division-example"
  id="XMLExample.div.division-example">

  <p> This is a regular paragraph.
</p>

  <p> This text is normal, while <hi rend="bold">this text is bold
and this text is <hi rend="italic">bold and italic.</hi></hi>
</p>

  <p> This paragraph contains a <xref
target="/link/target">link</xref>, a static <figure
source="/image.jpg">image</figure>, and a <figure target=
"/link/target" source="/image.jpg">image link.</figure>
</p>

</div>
```

## 13.7.18. pageMeta

### Metadata Element

The `pageMeta` element contains metadata associated with the document itself. It contains generic metadata elements to carry the content, and any number of `trail` elements to provide information on the user's current location in the system. Required and suggested values for metadata elements contained in `pageMeta` include but are not limited to:

- `browser` (suggested): The user's browsing agent as reported to server in the HTTP request.
- `browser.type` (suggested): The general browser family as derived from the browser metadata field. Possible values may include "MSIE" (for Microsoft Internet Explorer), "Opera" (for the Opera browser), "Apple" (for Apple web kit based browsers), "Gecko" (for Netscape, Mozilla, and Firefox based browsers), or "Lynx" (for text based browsers).
- `browser.version` (suggested): The browser version as reported by HTTP Request.
- `contextPath` (required): The base URL of the Digital Repository system.
- `redirect.time` (suggested): The time that must elapse before the page is redirected to an address specified by the `redirect.url` metadata element.
- `redirect.url` (suggested): The URL destination of a redirect page

- title (required): The title of the document/page that the user currently browsing.

See the metadata and trail tag entries for more information on their structure.

ParentmetaChildrenmetadata (any)trail (any)AttributesNone

```
<meta>
  <userMeta> ... </userMeta>

  <pageMeta>
    <metadata element="title">Examlpe DRI
page</metadata>

    <metadata
element="contextPath">/xmlui/</metadata>

    <metadata ...> ... </metadata>
    ...

    <trail source="123456789/6"> A bread crumb item
</trail>

    <trail ...> ... </trail>
    ...

  </pageMeta>
</meta>
```

## 13.7.19. params

Structural Component

The `params` element identifies extra parameters used to build a form field. There are several attributes that may be available for this element depending on the field type.

Parent

field

Children

none

Attributes

cols

optional

The default number of columns that the text area should span. This applies only to textarea field types.

maxlength  
optional

The maximum length that the theme should accept for form input. This applies to text and password field types.

multiple  
optional

yes/no value. Determine if the field can accept multiple values for the field. This applies only to select lists.

operations  
optional

The possible operations that may be preformed on this field. The possible values are "add" and/or "delete". If both operations are possible then they should be provided as a space separated list.

The "add" operations indicates that there may be multiple values for this field and the user may add to the set one at a time. The front-end should render a button that enables the user to add more fields to the set. The button must be named the field name appended with the string "\_add", thus if the field's name is "firstName" the button must be called "firstName\_add".

The "delete" operation indicates that there may be multiple values for this field each of which may be removed from the set. The front-end should render a checkbox by each field value, except for the first, The checkbox must be named the field name appended with the string "\_selected", thus if the field's name is "firstName" the checkbox must be called "firstName\_selected" and the value of each successive checkbox should be the field name. The front-end must also render a delete button. The delete button name must be the field's name appended with the string "\_delete".

rows  
optional

The default number of rows that the text area should span. This applies only to textarea field types.

size  
optional

The default size for a field. This applies to text, password, and select field types.

<p>

```
<field id="XMLExample.field.name" n="name" type="text"
required="yes">
```

```
    <params size="16"
maxlength="32"/>
```

```
    <help>Some help text with <i18n>localized
content</i18n>.</help>
```

```
    <default>Default value goes here</default>
```

```
</field>
```

</p>

## 13.7.20. reference

### Metadata Reference Element

`reference` is a reference element used to access information stored in an external metadata file. The `url` attribute is used to locate the external metadata file. The `type` attribute provides a short limited description of the referenced object's type.

`reference` elements can be both contained by `includeSet` elements and contain `includeSets` themselves, making the structure recursive.

#### Parent

`referenceSet`

#### Children

`referenceSet`

(zero or more)

#### Attributes

##### `url`

required

A url to the external metadata file.

##### `repositoryIdentifier`

required

A reference to the `repositoryIdentifier` of the repository.

##### `type`

optional

Description of the reference object's type.

```
      <includeSet n="browse-list"
id="XMLTest.includeSet.browse-list">
      <reference url="/metadata/handle/123/4/mets.xml"
repositoryID="123" type="DSpace
Item"/>
      <reference url="/metadata/handle/123/5/mets.xml"
repositoryID="123" />
      ...
    </includeSet>
```

## 13.7.21. referenceSet

## Metadata Reference Element

The `referenceSet` element is a container of artifact or repository references.

### Parent

div

reference

### Children

head

(zero or one)

reference

(any)

### Attributes

id

required

A unique identifier of the element

n

required

Local identifier used to differentiate the element from its siblings

orderBy

optional

A reference to the metadata field that determines the ordering of artifacts or repository objects within the set. When the Dublin Core metadata scheme is used this attribute should be the `element.qualifier` value that the set is sorted by. As an example, for a browse by title list, the value should be `sortedBy=title`, while for browse by date list it should be `sortedBy=date.created`

rend

optional

A rendering hint used to override the default display of the element.

type

required

Determines the level of detail for the given metadata. Accepted values are:

`summaryList`

Indicates that the metadata from referenced artifacts or repository objects should be used to build a list representation that is suitable for quick scanning.

**summaryView**

Indicates that the metadata from referenced artifacts or repository objects should be used to build a partial view of the referenced object or objects.

**detailList**

Indicates that the metadata from referenced artifacts or repository objects should be used to build a list representation that provides a complete, or near complete, view of the referenced objects. Whether such a view is possible or different from `summaryView` depends largely on the repository at hand and the implementing theme.

**detailView**

Indicates that the metadata from referenced artifacts or repository objects should be used to display complete information about the referenced object. Rendering of several references included under this type is up to the theme.

```

<div ...>
<head> Example Division </head>
<p> ... </p>
<table> ... </table>
<list>
...
</list>
  <referenceSet n="browse-list"
id="XMLTest.referenceSet.browse-list" type="summaryView"
informationModel="DSpace">
  <head>A header for the includeset</head>
  <reference
url="/metadata/handle/123/34/mets.xml"/>
  <reference
url=" "metadata/handle/123/34/mets.xml/>
  </referenceSet>
  ...
</p>

```

## 13.7.22. repository

### Metadata Element

The `repository` element is used to describe the repository. Its principal component is a set of structural metadata that carrier information on how the repository's objects under `objectMeta` are related to each other. The principal method of encoding these relationships at the time of this writing is a METS document, although other formats, like RDF, may be employed in the future.

### Parent

### repositoryMeta

### Children

none

### Attributes



repositoryID  
required

A unique identifier assigned to a repository. It is referenced by the `object` element to signify the repository that assigned its identifier.

url  
required

A url to the external METS metadata file for the repository.

```
<repositoryMeta>

    <repository repositoryID="123456789"
    url="/metadata/handle/1234/4/mets.xml" />

</repositoryMeta>
```

## 13.7.23. repositoryMeta

Metadata Element

The `repositoryMeta` element contains metadata refernces about the repositories used in the used or referenced in the document. It can contain any number of `repository` elements.

See the `repository` tag entry for more information on the structure of `repository` elements.

Parent

Meta

Children

repository

(any)

Attributes

None

```
<meta>

    <userMeta> ... </usermeta>

    <pageMeta> ... </pageMeta>

    <repositoryMeta>

        <repository repositoryIID="..." url="..."

    />
```

```
</repositoryMeta>
```

```
</meta>
```

## 13.7.24. row

### Structural Element

The row element is contained inside a `table` and serves as a container of `cell` elements. A required *role* attribute determines how the row and its cells are rendered.

### Parent

`table`

### Children

`cell`

(any)

### Attributes

`id`

optional

A unique identifier of the element

`n`

optional

A local identifier used to differentiate the element from its siblings

`rend`

optional

A rendering hint used to override the default display of the element.

`role`

required

Indicates what kind of information the row carries. Possible values include "header" and "data".

```
<table n="table-example" id="XMLExample.table.table-example" rows="2"
  cols="3">
```

```
  <row
    role="head">
```

```
    <cell cols="2">Data Label One and
  Two</cell>
```

```
    <cell>Data Label Three</cell>
    ...
</row> <row>
  <cell> Value One </cell>
  <cell> Value Two </cell>
  <cell> Value Three </cell>
  ...
</row>
...
</table>
```

## 13.7.25. table

### Structural Element

The `table` element is a container for information presented in tabular format. It consists of a set of `row` elements and an optional header.

### Parent

`div`

### Children

`head`

(zero or one)

`row`

(any)

### Attributes

`cols`

required

The number of columns in the table.

`id`

required

A unique identifier of the element

n

required

A local identifier used to differentiate the element from its siblings

rend

optional

A rendering hint used to override the default display of the element.

rows

required

The number of rows in the table.

```
<div n="division-example"
  id="XMLExample.div.division-example">

  <table n="table1" id="XMLExample.table.table1" rows="2"
  cols="3">

    <row role="head">

      <cell cols="2">Data Label One and
Two</cell>

      <cell>Data Label Three</cell>

      ...

    </row>

    <row>

      <cell> Value One </cell>

      <cell> Value Two </cell>

      <cell> Value Three </cell>

      ...

    </row>

    ...

  </table>
  ...
</div>
```

## 13.7.26. trail

Text Container

## Metadata Element

The `trail` element carries information about the user's current location in the system relative of the repository's root page. Each instance of the element serves as one link in the path from the root to the current page.

Parent

`pageMeta`

Children

none

Attributes

`rend`

optional

A rendering hint used to override the default display of the element.

`target`

optional

An optional attribute to specify a target URL for a trail element serving as a hyperlink. The text inside the element will be used as the text of the link.

`<pageMeta>`

```
<metadata element="title">Examlpe DRI
page</metadata>
```

```
<metadata
element="contextPath">/xmlui/</metadata>
```

```
<metadata ...> ... </metadata>
```

...

```
<trail target="/myDSpace"> A bread crumb item pointing to a
page. </trail> <trail ...> ... </trail>
```

...

`</pageMeta>`

## 13.7.27. userMeta

### Metadata Element

The `userMeta` element contains metadata associated with the user that requested the document. It contains generic metadata elements, which in turn carry the information. Required and suggested values for metadata elements contained in `userMeta` include but not limited to:

- identifier (suggested): A unique identifier associated with the user.
- identifier.email (suggested): The requesting user's email address.
- identifier.firstName (suggested): The requesting user's first name.
- identifier.lastName (suggested): The requesting user's last name.
- identifier.logoutURL (suggested): The URL that a user will be taken to when logging out.
- identifier.url (suggested): A url reference to the user's page within the repository.
- language.RFC3066 (suggested): The requesting user's preferred language selection code as describe by RFC3066
- rights.accessRights (required): Determines the scope of actions that a user can perform in the system. Accepted values are:
  - none: The user is either not authenticated or does not have a valid account on the system
  - user: The user is authenticated and has a valid account on the system
  - admin: The user is authenticated and belongs to the system's administrative group

See the metadata tag entry for more information on the structure of metadata elements.

ParentmetaChildrenmetadata (any)Attributes

authenticated  
required

Accepted values are "yes", "no". Determines whether the user has been authenticated by the system.

<meta>

**<userMeta>**

```
<metadata element="identifier" qualifier="email">
```

```
    bobJones@tamu.edu
```

```
</metadata>
```

```
<metadata element="identifier" qualifier="firstName"> Bob
</metadata>
```

```
<metadata element="identifier" qualifier="lastName"> Jones
</metadata>
```

```
<metadata element="rights"
qualifier="accessRights">user</metadata>
```

```
<metadata ...> ... </metadata>
```

```
...
```

```
    <trail source="123456789/6"> A bread crumb item
</trail>

    <trail ...> ... </trail>

    ...

</userMeta>

<pageMeta> ... </pageMeta>

</meta>
```

## 13.7.28. value

Rich Text Container

Structural Element

The value element contains the value associated with a form field and can serve a different purpose for various field types. The value element is comprised of two subelements: the raw element which stores the unprocessed value directly from the user or other source, and the interpreted element which stores the value in a format appropriate for display to the user, possibly including rich text markup.

Parent

field

Children

hi

(any)

xref

(any)

figure

(any)

Attributes

optionSelected  
optional

An optional attribute for select, checkbox, and radio fields to determine if the value is to be selected or not.

optionValue  
optional

An optional attribute for select, checkbox, and radio fields to determine the value that should be returned when this value is selected.

type

required

A required attribute to specify the type of value. Accepted types are:

raw

The raw type stores the unprocessed value directly from the user or other source.

interpreted

The interpreted type stores the value in a format appropriate for display to the user, possibly including rich text markup.

default

The default type stores a value supplied by the system, used when no other values are provided.

```
<p>
  <hi> ... </hi>
  <xref> ... </xref>
  <figure> ... </figure>
  <field id="XMLExample.field.name" n="name" type="text"
required="yes">
    <params size="16" maxlength="32"/>
    <help>Some help text with <i18n>localized
content</i18n>.</help>
    <value type="default">Author,
John</value>
  </field>
</p>
```

## 13.7.29. xref

Text Container

Structural Element

The `xref` element is a reference to an external document. It can be mixed freely with text, and any text within the tag itself will be used as part of the link's visual body.

Parent

cell

p

item



hi

Children

none

Attributes

target

required

A target for the reference, using either a URL or an id of an existing element as a destination for the `xref`.

`<p>`

```
    <xref target="/url/link/target">This text is shown as a  
    link.</xref>
```

`</p>`

---

# Chapter 14. DSpace System Documentation: Version History

## 14.1. Changes in DSpace 1.5.2

### 14.1.1. General Improvements

- The History System has been removed since DSpace 1.5. The `[dspace]/history` directory and its contents can be completely removed if you so choose as it is non functional.

### 14.1.2. Bug fixes and smaller patches

- TBD

## 14.2. Changes in DSpace 1.5.1

### 14.2.1. General Improvements

- TBD

### 14.2.2. Bug fixes and smaller patches

- TBD

## 14.3. Changes in DSpace 1.5

### 14.3.1. General Improvements

- Highly configurable and theme-able new user interface (Manakin).
- Apache Maven-based modular build system.
- LNI (Lightweight Network Interface) service. Allows programmatic ingest of content via WebDAV or SOAP.
- SWORD (Simple Web-service Offering Repository Deposit): repository-standard ingest service using Atom Publishing Protocol.
- Highly configurable item web submission system. All submission steps are configurable not just metadata pages.
- Browse functionality allowing customisation of the available indexes via `dspace.cfg` and pluggable normalisation of the sort strings. Integration with both JSP-UI and XML-UI included.
- Extensible content event notification service.
- Generation of Google and HTML sitemaps

### 14.3.2. Bug fixes and smaller patches

- New options for ItemImporter to support bitstream permissions and descriptions.

- 1824710 Fix - Change in Creative Commons RDF.
- 1794700 Fix - Stat-monthly and stat-report-monthly
- 1566820 Patch - Authentication code moved to new org.dspace.authenticate package, add IP AUth
- 1670093 Patch - More stable metadata and schema registry import Option to generate community and collection "strength" as a batch job
- 1659868 Patch - Improved database level debugging
- 1620700 Patch - Add Community and Sub-Community to OAI Sets
- 1679972 Fix - OAIDCCrosswalk NPE and invalid character fix, also invalid output prevented
- 1549290 Fix - Suggest Features uses hard coded strings
- 1727034 Fix - Method MetadataField.unique() is incorrect for null values
- 1614546 Fix - Get rid of unused mets\_bitstream\_id column
- 1450491 Patch - i18n configurable multilingualism support
- 1764069 Patch - Replace "String" with "Integer" in PreparedStatement where needed
- 1743188 Patch - for Request #1145499 - Move Items
- 179196 Patch - Oracle SQL in Bitstream Checker
- 1751638 Patch - Set http disposition header to force download of large bitstreams
- 1799575 Patch - New EPersonConsumer event consumer
- 1566572 Patch - Item metadata in XHTML head elements
- 1589429 Patch - "Self-Named" Media Filters (i.e. MediaFilter Plugins) (updated version of this patch)
- 1888652 Patch - Statistics Rewritten In Java
- 1444364 Request - Metadata registry exporter
- 1221957 Request - Admin browser for withdrawn items
- 1740454 Fix - Concurrency
- 1552760 Fix - Submit interface looks bad in Safari
- 1642563 Patch - bin/update-handle-prefix rewritten in Java
- 1724330 Fix - Removes "null" being displayed in community-home.jsp
- 1763535 Patch - Alert DSpace administrator of new user registration
- 1759438 Patch - Multilingualism Language Switch - DSpace Header

## **14.4. Changes in DSpace 1.4.1**

### **14.4.1. General Improvements**

- Error pages now return appropriate HTTP status codes (e.g. 404 not found)

- Bad filenames in /bitstream/ URLs now result in 404 error -- prevents infinite URL spaces confusing crawlers and bad "persistent" bitstream IDs circulating
- Prevent infinite URL spaces in HTMLServlet
- InstallItem no longer sets dc.format.extent, dc.format.mimetype; no longer sets default value for dc.language.iso if one is not present
- Empty values in drop-down submit fields are not added as empty metadata values
- API methods for searching epeople and groups
- Support stats from both 1.3 and 1.4
- [dspace]/bin/update-handle-prefix now runs index-all
- Remove cases of System.out from code executed in webapp
- Change "View Licence" to "View License" in Messages.properties
- dspace.cfg comments changed to indicate what default.language actually means
- HandleServlet and BitstreamServlet support If-Modified-Since requests
- Improved sanity-checking of XSL-based ingest crosswalks
- Remove thumbnail filename from alt-text
- Include item title in HTML title element
- Improvements to help prevent spammers and sploggers
- Make cleanup() commit outstanding work every 100 iterations
- Better handling where email send failed due to wrong address for new user
- Include robots.txt to limit bots navigating author, date and browse by subject pages
- Add css styles for print media
- RSS made more configurable and provide system-wide RSS feed, also moves text to Messages.properties
- Jar file updates (includes required code changes for DSIndexer and DSQuery and new jars fontbox.jar and serializer.jar)
- Various documentation additions and cleanups
- XHTML compliance improvements
- Move w3c valid xhtml boiler image into local repository
- Remove unnecessary Log4j Configuration in CheckerCommand
- Include Windows CLASSPATH in dsrun.bat

## 14.4.2. Bug fixes

- 1604037 - UIUtil.encodeBitstream() now correctly encodes URLs (no longer incorrectly substitutes '+' for spaces in non-query segment)

- 1592984 - Date comparisons strip time in org.dspace.harvest.Harvest
- 1589902 - Duplicate [field] checking error [on input-forms.xml]
- 1596952 - Collection Wizard create Template missing schema
- 1596978 - View unfinished submissions - collection empty
- 1588625 - Incorrect text on item mapper screen
- 1597805 - DIDL Crosswalk: wrong resource management
- 1605635 - NPE in Utils.java
- 1597504 - Search result page shows shortened query string
- 1532389 - Item Templates do not work for non-dc fields
- 1066771 - Metadata edit form dropping DC qualifier
- 1548738 - Multiple Metadata Schema, schema not shown on edit item page
- 1589895 - Not possible to add unqualified Metadata Field
- 1543853 - Statistics do not work in 1.4
- 1541381 - Browse-by-date and browse-by-title not working
- 1556947 - NullPointerException when no user selected to del/edit
- 1554064 - Fix exception handling for ClassCastException in BitstreamServlet
- 1548865 - Browse errors on withdrawn item
- 1554056 - Community/collection handle URL with / redirects to homepage
- 1571490 - UTF-8 encoded characters in licence
- 1571519 - UTF-8 in statistics
- 1544807 - Browse-by-Subject/Author paging mechanism broken
- 1543966 - "Special" groups inside groups bug
- 1480496 - Cannot turn off "ignore authorization" flag!
- 1515148 - Community policies not deleting correctly
- 1556829 - Docs mention old SiteAuthenticator class
- 1606435 - Workflow text out of context
- Fix for bitstream authorization timeout
- Fix to make sure cleanup() doesn't fail with NullPointerException
- Fix for removeBitstream() failing to update primary bitstream
- Fix for Advanced Search ignoring conjunctions for arbitrary number of queries

- Fix minor bug in Harvest.java for Oracle users
- Fix missing title for news editor page
- Small Messages.properties modification (change of DSpace copyright text)
- fix PDFBox tmp file issue
- Fix HttpServletRequest encoding issues
- Fix bug in TableRow toString() method where NPE is thrown if tablename not set
- Update DIDL license and change coding style to DSpace standard

## 14.5. Changes in DSpace 1.4

### 14.5.1. General Improvements

- Content verification through periodic checksum checking
- Support for branded preview image
- Add/replace Creative Commons in 'edit item' tool
- Customisable item listing columns and browse indices
- Script for updating handle prefixes (e.g. for moving from development to production)
- Configurable boolean search operator
- Controlled vocabulary patch to provide search on classification terms, and addition of terms during submission.
- Add 'visibility' element to input-forms.xml
- Browse by subject feature
- Log4J enhancement to use XML configuration
- QueryArgs class can support any number of fields in advanced search.
- Community names no longer have to be unique
- Enhanced Windows support
- Support for multiple (flat) metadata schemas
- Suggest an item page
- RSS Feeds
- Performance enhancements
- Stackable authentication methods
- Plug-in manager
- Pluggable SIP/DIP support and metadata crosswalks

- Nested groups of e-people
- Expose METS and MPEG-21 DIDL DIPs via OAI-PMH
- Configurable Lucene search analyzer (e.g. for Chinese metadata)
- Support for SMTP servers requiring authentication

## 14.5.2. Bug fixes

- 1358197 - Edit Item, empty DC fields not removable
- 1363633 - Submission step 1 fails when there are no collections
- 1255264 - Resource policy eperson value was set to wrong column
- 1380494 - Error deleting an item with multiple metadata schema support
- 1443649 - Cannot configure unqualified elements for advanced search index
- 1333687 - Browse-(title|date) fails on withdrawn item
- 1066713 - Two (sub)communities cannot have one name
- 1284055 - Two Communities of same name throws error
- 1035366 - Bitstream size column should be bigint
- 1352257 - Selecting a Group for GroupToGroup while Creating Collection
- 1352226 - Navigation and Sorting in Group List (Select Groups) fails
- 1348276 - Null in collection name causes OAI ListSets to fail
- 1160898 - dspace\_migrate removes Date.Issued from prev published items
- 1261191 - Malformed METS metadata exported

## 14.6. Changes in DSpace 1.3.2

### 14.6.1. General Improvements

- DSpace UI XHTML/WAI compliant
- Configure metadata fields shown on simple item display
- Supervisor/workspace help documentation

### 14.6.2. Bug fixes

- Oracle compatibility fixes
- Item exporter now correctly exports metadata in UTF-8
- fixed to handle 'null' values passed in

## 14.7. Changes in DSpace 1.3.1

### 14.7.1. Bug fixes

- 1252153 - Error on fresh install

## 14.8. Changes in DSpace 1.3

### 14.8.1. General Improvements

- Initial i18n Support for JSPs - Note: the implementation of this feature required changes to almost all JSP pages
- LDAP authentication support
- Log file analysis and report generation
- Configurable item licence viewing
- Supervision order/collaborative workspace administrative tools
- Basic workspace for submissions in progress, with support for supervision
- SRB storage system option
- Updated handle server system
- Database optimisations
- Latest versions of Xerces, Xalan and OAICAT jars
- Various documentation additions and cleanups

### 14.8.2. Bug fixes

- 1161459 - ItemExporter fails with Too many open files
- 1167373 - Email date field not populated
- 1193948 - New item submit problem
- 1188132 - NullPointerException when Adding EPerson
- 1188016 - Cannot Edit an Eperson
- 1219701 - Unable to open unfinished submission
- 1206836 - community strengths not reflecting sub-community
- 1238262 - Submit UI nav/progress buttons no longer show progress
- 1238276 - Double quote problem in some fields in submit UI
- 1238277 - format support level not shown in "uploaded file" page



- 1242548 - Uploading non-existing files
- 1244743 - Bad lookup key for special case of DC Title in ItemTag.java
- 1245223 - Subscription Emailer fails
- 1247508 - Error when browsing item with no content/bitstream collections
- Set the content type in the HTTP header
- Fix issue where EPerson edit would not work due to form indexing (partial fix)
- POST handling in HTMLServlet
- Missing ContentType directives added to some JSPs
- Name dependency on Collection Admin and Submitter groups fixed
- Fixed OAI-PMH XML encoding

## 14.9. Changes in DSpace 1.2.2

### 14.9.1. General Improvements

- Customisable submission forms added
- Configurable number of index terms in Lucene for full-text indexing
- Improved scalability in media filter
- Submit button on collection pages only appears if user has authorisation
- PostgreSQL 8.0 compatibility
- Search scope retention to improve browsing
- Community and collection strengths displayed
- Upgraded OAICat software

### 14.9.2. Bug fixes

- Fix for Oracle too many cursors problem.
- Fix for UTF-8 encoded searches in advanced search.
- Fix for handling "\" in bitstream names.
- Fix to prevent delete of "unknown" bitstream format
- Fix for ItemImport creating new handles for replaced items

### 14.9.3. Changes in JSPs

- `collection-home.jsp` *changed*

- `community-home.jsp` *changed*
- `community-list.jsp` *changed*
- `home.jsp` *changed*
- `dspace-admin/list-formats.jsp` *changed*
- `dspace-admin/wizard-questions.jsp` *changed*
- `search/results.jsp` *changed*
- `submit/cancel.jsp` *changed*
- `submit/change-file-description.jsp` *changed*
- `submit/choose-file.jsp` *changed*
- `submit/complete.jsp` *changed*
- `submit/creative-commons.jsp` *changed*
- `submit/edit-metadata.jsp` *new*
- `submit/get-file-format.jsp` *changed*
- `submit/initial-questions.jsp` *changed*
- `submit/progressbar.jsp` *changed*
- `submit/review.jsp` *changed*
- `submit/select-collection.jsp` *changed*
- `submit/show-license.jsp` *changed*
- `submit/show-uploaded-file.jsp` *changed*
- `submit/upload-error.jsp` *changed*
- `submit/upload-file-list.jsp` *changed*

## 14.10. Changes in DSpace 1.2.1

### 14.10.1. General Improvements

- Oracle support added
- Thumbnails in item view can now be switched off/on
- Browse and search thumbnail options
- Improved item importer
  - can now import to multiple collections
  - added `--test` flag to simulate an import, without actually making any changes

- added --resume flag to try to resume the import in case the import is aborted
- Configurable fields for the search index
- Script for transferring items between DSpace instances
- Sun library JARs (JavaMail, Java Activation Framework and Servlet) now included in DSpace source code bundle

## 14.10.2. Bug fixes

- A logo to existing collection can now be added. Fixes SF bug #1065933
- The community logo can now be edited. Fixes SF bug #1035692
- MediaFilterManager doesn't 'touch' every item every time. Fixes SF bug #1015296
- Supported formats help page, set the format support level to "known" as default
- Fixed various database connection pool leaks

## 14.10.3. Changed JSPs

- `collection-home` *changed*
- `community-home` *changed*
- `display-item` *changed*
- `dspace-admin/confirm-delete-collection` *moved to tools/ and changed*
- `dspace-admin/confirm-delete-community` *moved to tools/ and changed*
- `dspace-admin/edit-collection` *moved to tools/ and changed*
- `dspace-admin/edit-community` *moved to tools/ and changed*
- `dspace-admin/index` *changed*
- `dspace-admin/upload-logo` *changed*
- `dspace-admin/wizard-basicinfo` *changed*
- `dspace-admin/wizard-default-item` *changed*
- `dspace-admin/wizard-permissions` *changed*
- `dspace-admin/wizard-questions` *changed*
- `help/formats.html` *removed*
- `help/formats` *changed*
- `index` *changed*
- `layout/navbar-admin` *changed*

## 14.11. Changes in DSpace 1.2

### 14.11.1. General Improvements

- Communities can now contain sub-communities
- Items may be included in more than one collection
- Full text extraction and searching for MS Word, PDF, HTML, text documents
- Thumbnails displayed in item view for items that contain images
- Configurable MediaFilter tool creates both extracted text and thumbnails
- Bitstream IDs are now persistent - generated from item's handle and a sequence number
- Creative Commons licenses can optionally be added to items during web submission process

### 14.11.2. Administration

- If you are logged in as administrator, you see admin buttons on item, collection, and community pages
- New collection administration wizard
- Can now administer collection's submitters from collection admin tool
- Delegated administration - new 'collection editor' role - edits item metadata, manages submitters list, edits collection metadata, links to items from other collections, and can withdraw items
- Admin UI moved from /admin to /dspace-admin to avoid conflict with Tomcat /admin JSPs
- New EPerson selector popup makes Group editing much easier
- 'News' section is now editable using admin UI (no more mucking with JSPs)

### 14.11.3. Import/Export/OAI

- New tool that exports DSpace content in AIPs that use METS XML for metadata (incomplete)
- OAI - sets are now collections, identified by Handles ('safe' with /, : converted to \_)
- OAI - contributor.author now mapped to oai\_dc:creator

### 14.11.4. Miscellaneous

- Build process streamlined with use of WAR files, symbolic links no longer used, friendlier to later versions of Tomcat
- MIT-specific aspects of UI removed to avoid confusion
- Item metadata now rendered to avoid interpreting as HTML (displays as entered)
- Forms now have no-cache directive to avoid trouble with browser 'back' button
- Bundles now have 'names' for more structure in item's content

## 14.11.5. JSP file changes between 1.1 and 1.2

This list generated with `cvcs -Q rdiff -s -r dspace-1_1 dspace` and a sprinkling of perl.

- Changed: `dspace/jsp/collection-home.jsp`
- Changed: `dspace/jsp/community-home.jsp`
- Changed: `dspace/jsp/community-list.jsp`
- Changed: `dspace/jsp/display-item.jsp`
- Changed: `dspace/jsp/index.jsp`
- Changed: `dspace/jsp/home.jsp`
- Changed: `dspace/jsp/styles.css.jsp`
- Moved to `dspace-admin` and changed: `dspace/jsp/admin/authorize-advanced.jsp`
- Moved to `dspace-admin` and changed: `dspace/jsp/admin/authorize-collection-edit.jsp`
- Moved to `dspace-admin` and changed: `dspace/jsp/admin/authorize-community-edit.jsp`
- Moved to `dspace-admin` and changed: `dspace/jsp/admin/authorize-item-edit.jsp`
- Moved to `dspace-admin` and changed: `dspace/jsp/admin/authorize-main.jsp`
- Moved to `dspace-admin` and changed: `dspace/jsp/admin/authorize-policy-edit.jsp`
- Moved to `dspace-admin`: `dspace/jsp/admin/collection-select.jsp`
- Moved to `dspace-admin`: `dspace/jsp/admin/community-select.jsp`
- Moved to `dspace-admin`: `dspace/jsp/admin/confirm-delete-collection.jsp`
- Moved to `dspace-admin`: `dspace/jsp/admin/confirm-delete-community.jsp`
- Moved to `dspace-admin`: `dspace/jsp/admin/confirm-delete-dctype.jsp`
- Moved to `dspace-admin`: `dspace/jsp/admin/confirm-delete-eperson.jsp`
- Moved to `dspace-admin`: `dspace/jsp/admin/confirm-delete-format.jsp`
- Moved to `dspace/jsp/tools`: `dspace/jsp/admin/confirm-delete-item.jsp`
- Moved to `dspace/jsp/tools`: `dspace/jsp/admin/confirm-withdraw-item.jsp`
- Moved to `dspace-admin` and changed: `dspace/jsp/admin/edit-collection.jsp`
- Moved to `dspace-admin` and changed: `dspace/jsp/admin/edit-community.jsp`
- Moved to `dspace/jsp/tools` and changed: `dspace/jsp/admin/edit-item-form.jsp`
- Moved to `dspace-admin` and changed: `dspace/jsp/admin/eperson-browse.jsp`
- Moved to `dspace-admin`: `dspace/jsp/admin/eperson-confirm-delete.jsp`

- Moved to dspace-admin and changed: dspace/jsp/admin/eperson-edit.jsp
- Moved to dspace-admin and changed: dspace/jsp/admin/eperson-main.jsp
- Moved to dspace/jsp/tools and changed: dspace/jsp/admin/get-item-id.jsp
- Moved to dspace/jsp/tools and changed: dspace/jsp/admin/group-edit.jsp
- Moved to dspace-admin and changed: dspace/jsp/admin/group-eperson-select.jsp
- Moved to dspace/jsp/tools and changed: dspace/jsp/admin/group-list.jsp
- Moved to dspace-admin: dspace/jsp/admin/index.jsp
- Moved to dspace-admin and changed: dspace/jsp/admin/item-select.jsp
- Moved to dspace-admin and changed: dspace/jsp/admin/list-communities.jsp
- Moved to dspace-admin and changed: dspace/jsp/admin/list-dc-types.jsp
- Removed: dspace/jsp/admin/list-epeople.jsp
- Moved to dspace-admin and changed: dspace/jsp/admin/list-formats.jsp
- Moved to dspace/jsp/tools: dspace/jsp/admin/upload-bitstream.jsp
- Moved to dspace-admin and changed: dspace/jsp/admin/upload-logo.jsp
- Moved to dspace-admin: dspace/jsp/admin/workflow-abort-confirm.jsp
- Moved to dspace-admin and changed: dspace/jsp/admin/workflow-list.jsp
- Changed: dspace/jsp/browse/authors.jsp
- Changed: dspace/jsp/browse/items-by-author.jsp
- Changed: dspace/jsp/browse/items-by-date.jsp
- Changed: dspace/jsp/browse/no-results.jsp
- New: dspace-admin/eperson-deletion-error.jsp
- New: dspace/jsp/dspace-admin/news-edit.jsp
- New: dspace/jsp/dspace-admin/news-main.jsp
- New: dspace/jsp/dspace-admin/wizard-basicinfo.jsp
- New: dspace/jsp/dspace-admin/wizard-default-item.jsp
- New: dspace/jsp/dspace-admin/wizard-permissions.jsp
- New: dspace/jsp/dspace-admin/wizard-questions.jsp
- Changed: dspace/jsp/components/contact-info.jsp
- Changed: dspace/jsp/error/internal.jsp
- New: dspace/jsp/help/formats.jsp

- Changed: dspace/jsp/layout/footer-default.jsp
- Changed: dspace/jsp/layout/header-default.jsp
- Changed: dspace/jsp/layout/navbar-admin.jsp
- Changed: dspace/jsp/layout/navbar-default.jsp
- Changed: dspace/jsp/login/password.jsp
- Changed: dspace/jsp/mydspace/main.jsp
- Changed: dspace/jsp/mydspace/perform-task.jsp
- Changed: dspace/jsp/mydspace/preview-task.jsp
- Changed: dspace/jsp/mydspace/reject-reason.jsp
- Changed: dspace/jsp/mydspace/remove-item.jsp
- Changed: dspace/jsp/register/edit-profile.jsp
- Changed: dspace/jsp/register/inactive-account.jsp
- Changed: dspace/jsp/register/new-password.jsp
- Changed: dspace/jsp/register/registration-form.jsp
- Changed: dspace/jsp/search/advanced.jsp
- Changed: dspace/jsp/search/results.jsp
- Changed: dspace/jsp/submit/cancel.jsp
- New: dspace/jsp/submit/cc-license.jsp
- Changed: dspace/jsp/submit/choose-file.jsp
- New: dspace/jsp/submit/creative-commons.css
- New: dspace/jsp/submit/creative-commons.jsp
- Changed: dspace/jsp/submit/edit-metadata-1.jsp
- Changed: dspace/jsp/submit/edit-metadata-2.jsp
- Changed: dspace/jsp/submit/get-file-format.jsp
- Changed: dspace/jsp/submit/initial-questions.jsp
- Changed: dspace/jsp/submit/progressbar.jsp
- Changed: dspace/jsp/submit/review.jsp
- Changed: dspace/jsp/submit/select-collection.jsp
- Changed: dspace/jsp/submit/show-license.jsp
- Changed: dspace/jsp/submit/show-uploaded-file.jsp

- Changed: `dspace/jsp/submit/upload-error.jsp`
- Changed: `dspace/jsp/submit/upload-file-list.jsp`
- Changed: `dspace/jsp/submit/verify-prune.jsp`
- New: `dspace/jsp/tools/edit-item-form.jsp`
- New: `dspace/jsp/tools/eperson-list.jsp`
- New: `dspace/jsp/tools/itemmap-browse.jsp`
- New: `dspace/jsp/tools/itemmap-info.jsp`
- New: `dspace/jsp/tools/itemmap-main.jsp`

## 14.12. Changes in DSpace 1.1.1

### 14.12.1. Bug fixes

- non-administrators can now submit again
- installations now preserve file creation dates, eliminating confusion with upgrades
- authorization editing pages no longer create null entries in database, and no longer handles them poorly (no longer gives blank page instead of displaying policies.)
- registration page Invalid token error page now displayed when an invalid token is received (as opposed to internal server error.) Fixes SF bug #739999
- eperson admin 'recent submission' links fixed for DSpaces deployed somewhere other than at / (e.g. `/dspace`).
- help pages Link to help pages now includes servlet context (e.g. `'/dspace'`). Fixes SF bug #738399.

### 14.12.2. Improvements

- `bin/dspace-info.pl` now checks jsp and asset store files for zero-length files
- `make-release-package` now works with SourceForge CVS
- eperson editor now doesn't display the spurious text 'null'
- item exporter now uses Jakarta's cli command line arg parser (much cleaner)
- item importer improvements:
  - now uses Jakarta's cli command line arg parser (much cleaner)
  - imported items can now be routed through a workflow
  - more validation and error messages before import
  - can now use email addresses and handles instead of just database IDs
  - can import an item to a collection with the workflow suppressed



## 14.13. Changes in DSpace 1.1

- Fixed various OAI-related bugs; DSpace's OAI support should now be correct. Note that harvesting is now based on the new Item 'last modified' date (as opposed to the Dublin Core `date.available` date.)
- Fixed Handle support--DSpace now responds to naming authority requests correctly.
- Multiple bitstream stores can now be specified; this allows DSpace storage to span several disks, and so there is no longer a hard limit on storage.
- Search improvements:
  - New fielded searching UI
  - Search results are now paged
  - Abstracts are indexed
  - Better use of Lucene API; should stop the number of open file handles getting large
- Submission UI improvements:
  - now insists on a title being specified
  - fixed navigation on file upload page
  - citation & identifier fields for previously published submissions now fixed
- Many Unicode fixes to the database and Web user interface
- Collections can now be deleted
- Bitstream descriptions (if available) displayed on item display page
- Modified a couple of servlets to handle invalid parameters better (i.e. to report a suitable error message instead of an internal server error)
- Item templates now work
- Fixed registration token expiration problem (they no longer expire.)

# Chapter 15. DSpace System Documentation: Appendices

## 15.1. Default Dublin Core Metadata Registry

Element	Qualifier	Scope Note	
contributor		A person, organization, or service responsible for the content of the resource. Catch-all for unspecified contributors.	
contributor	advisor	Use primarily for thesis advisor.	
contributor <sup>1</sup>	author		
contributor	editor		
contributor	illustrator		
contributor	other		
coverage	spatial	Spatial characteristics of content.	
coverage	temporal	Temporal characteristics of content.	
creator		Do not use; only for harvested metadata.	
date		Use qualified form if possible.	
date <sup>1</sup>	accessioned	Date DSpace takes possession of item.	
date <sup>1</sup>	available	Date or date range item became available to the public.	
date	copyright	Date of copyright.	
date	created	Date of creation or manufacture of intellectual content if different from date.issued.	
date <sup>1</sup>	issued	Date of publication or distribution.	
date	submitted	Recommend for theses/dissertations.	
identifier		Catch-all for unambiguous identifiers not defined by qualified form; use identifier.other for a known identifier common to a	

DSpace System  
Documentation: Appendices

		local collection instead of unqualified form.	
identifier <sup>1</sup>	citation	Human-readable, standard bibliographic citation of non-DSpace format of this item	
identifier <sup>1</sup>	govdoc	A government document number	
identifier <sup>1</sup>	isbn	International Standard Book Number	
identifier <sup>1</sup>	issn	International Standard Serial Number	
identifier	sici	Serial Item and Contribution Identifier	
identifier <sup>1</sup>	ismn	International Standard Music Number	
identifier <sup>1</sup>	other	A known identifier type common to a local collection.	
identifier <sup>1</sup>	uri	Uniform Resource Identifier	
description <sup>1</sup>		Catch-all for any description not defined by qualifiers.	
description <sup>1</sup>	abstract	Abstract or summary.	
description <sup>1</sup>	provenance	The history of custody of the item since its creation, including any changes successive custodians made to it.	
description <sup>1</sup>	sponsorship	Information about sponsoring agencies, individuals, or contractual arrangements for the item.	
description	statementofresponsibility	To preserve statement of responsibility from MARC records.	
description	tableofcontents	A table of contents for a given item.	
description	uri	Uniform Resource Identifier pointing to description of this item.	
format <sup>1</sup>		Catch-all for any format information not defined by qualifiers.	
format <sup>1</sup>	extent	Size or duration.	
format	medium	Physical medium.	
format <sup>1</sup>	mimetype		

DSpace System  
Documentation: Appendices

		Registered MIME type identifiers.	
language		Catch-all for non-ISO forms of the language of the item, accommodating harvested values.	
language <sup>1</sup>	iso	Current ISO standard for language of intellectual content, including country codes (e.g. "en_US").	
publisher <sup>1</sup>		Entity responsible for publication, distribution, or imprint.	
relation		Catch-all for references to other related items.	
relation	isformatof	References additional physical form.	
relation	ispartof	References physically or logically containing item.	
relation <sup>1</sup>	ispartofseries	Series name and number within that series, if available.	
relation	haspart	References physically or logically contained item.	
relation	isversionof	References earlier version.	
relation	hasversion	References later version.	
relation	isbasedon	References source.	
relation	isreferencedby	Pointed to by referenced resource.	
relation	requires	Referenced resource is required to support function, delivery, or coherence of item.	
relation	replaces	References preceding item.	
relation	isreplacedby	References succeeding item.	
relation	uri	References Uniform Resource Identifier for related item.	
rights		Terms governing use and reproduction.	
rights	uri	References terms governing use and reproduction.	
source		Do not use; only for harvested metadata.	
source	uri	Do not use; only for harvested metadata.	

subject <sup>1</sup>		Uncontrolled index term.	
subject	classification	Catch-all for value from local classification system. Global classification systems will receive specific qualifier	
subject	ddc	Dewey Decimal Classification Number	
subject	lcc	Library of Congress Classification Number	
subject	lcsb	Library of Congress Subject Headings	
subject	mesh	MEdical Subject Headings	
subject	other	Local controlled vocabulary; global vocabularies will receive specific qualifier.	
title <sup>1</sup>		Title statement/title proper.	
title <sup>1</sup>	alternative	Varying (or substitute) form of title proper appearing in item, e.g. abbreviation or translation	
type <sup>1</sup>		Nature or genre of content.	

<sup>1</sup>Used by system: do not remove

## 15.2. Default Bitstream Format Registry

Mimetype	Short Description	Description	Support Level	Internal	Extensions
application/octet-stream <sup>1</sup>	Unknown	Unknown data format	Unknown	false	
text/plain <sup>1</sup>	License	Item-specific license agreed upon to submission	Known	true	
application/marc	MARC	Machine-Readable Cataloging records	Known	false	
application/mathematica	Mathematica	Mathematica Notebook	Known	false	ma
application/msword	Microsoft Word	Microsoft Word	Known	false	doc
application/pdf	Adobe PDF	Adobe Portable Document Format	Known	false	pdf

DSpace System  
Documentation: Appendices

application/postscript	Postscript	Postscript Files	Known	false	ai, eps, ps
application/sgml	SGML	SGML application (RFC 1874)	Known	false	sgm, sgml
application/vnd.ms-excel	Microsoft Excel	Microsoft Excel	Known	false	xls
application/vnd.ms-powerpoint	Microsoft Powerpoint	Microsoft Powerpoint	Known	false	ppt
application/vnd.ms-project	Microsoft Project	Microsoft Project	Known	false	mpd, mpp, mpx
application/vnd.visio	Microsoft Visio	Microsoft Visio	Known	false	vsd
application/wordperfect5.1	WordPerfect	WordPerfect 5.1 document	Known	false	wpd
application/x-dvi	TeX dvi	TeX dvi format	Known	false	dvi
application/x-filemaker	FMP3	Filemaker Pro	Known	false	fm
application/x-latex	LateX	LaTeX document	Known	false	latex
application/x-photoshop	Photoshop	Photoshop	Known	false	pdd, psd
application/x-tex	TeX	Tex/LaTeX document	Known	false	tex
audio/basic	audio/basic	Basic Audio	Known	false	au, snd
audio/x-aiff	AIFF	Audio Interchange File Format	Known	false	aif, aifc, aiff
audio/x-mpeg	MPEG Audio	MPEG Audio	Known	false	abs, mpa, mpega
audio/x-pn-realaudio	RealAudio	RealAudio file	Known	false	ra, ram
audio/x-wav	WAV	Broadcast Wave Format	Known	false	wav
image/gif	GIF	Graphics Interchange Format	Known	false	gif
image/jpeg	JPEG	Joint Photographic Experts Group/JPEG File Interchange Format (JFIF)	Known	false	jpeg, jpg
image/png	image/png	Portable Network Graphics	Known	false	png

DSpace System  
Documentation: Appendices

image/tiff	TIFF	Tag Image File Format	Known	false	tif, tiff
image/x-ms-bmp	BMP	Microsoft Windows bitmap	Known	false	bmp
image/x-photo-cd	Photo CD	Kodak Photo CD image	Known	false	pcd
text/css	CSS	Cascading Style Sheets	Known	false	css
text/html	HTML	Hypertext Markup Language	Known	false	htm, html
text/plain	Text	Plain Text	Known	false	asc, txt
text/richtext	RTF	Rich Text Format	Known	false	rtf
text/xml	XML	Extensible Markup Language	Known	false	xml
video/mpeg	MPEG	Moving Picture Experts Group	Known	false	mpe, mpeg, mpg
video/quicktime	Video Quicktime	Video Quicktime	Known	false	mov, qt

<sup>1</sup> Used by system: do not remove

---

# Index